

# The Virginia Tech – U.S. Forest Service

## August 2018

### Housing Commentary: Section I



**Urs Buehlmann**

Department of Sustainable Biomaterials  
College of Natural Resources & Environment

Virginia Tech  
Blacksburg, VA

540.231.9759

[buehlmann@gmail.com](mailto:buehlmann@gmail.com)

**Delton Alderman**

Forest Products Marketing Unit  
Forest Products Laboratory

U.S. Forest Service  
Madison, WI

304.431.2734

[dalderman@fs.fed.us](mailto:dalderman@fs.fed.us)



2018

Virginia Polytechnic Institute and State University

VCE-CNRE31NP

Virginia Cooperative Extension programs and employment are open to all, regardless of age, color, disability, gender, gender identity, gender expression, national origin, political affiliation, race, religion, sexual orientation, genetic information, veteran status, or any other basis protected by law. An equal opportunity/affirmative action employer. Issued in furtherance of Cooperative Extension work, Virginia Polytechnic Institute and State University, Virginia State University, and the U.S. Department of Agriculture cooperating. Edwin J. Jones, Director, Virginia Cooperative Extension, Virginia Tech, Blacksburg; M. Ray McKinnie, Administrator, 1890 Extension Program, Virginia State University, Petersburg.

# Table of Contents

Slide 3: [Opening Remarks](#)  
Slide 4: [Housing Scorecard](#)  
Slide 5: [Wood Use in Construction](#)  
Slide 8: [New Housing Starts](#)  
Slide 13: [Regional Housing Starts](#)  
Slide 22: [New Housing Permits](#)  
Slide 25: [Regional New Housing Permits](#)  
Slide 32: [Housing Under Construction](#)  
Slide 34: [Regional Under Construction](#)  
Slide 39: [Housing Completions](#)  
Slide 44: [Regional Housing Completions](#)

Slide 46: [New Single-Family House Sales](#)  
Slide 49: [Regional SF House Sales & Price](#)  
Slide 55: [New SF Sales-Population Ratio](#)  
Slide 66: [Construction Spending](#)  
Slide 68: [Construction Spending Shares](#)  
Slide 72: [Existing House Sales](#)  
Slide 74: [First-Time Purchasers](#)  
Slide 77: [Affordability](#)  
Slide 80: [Summary](#)  
Slide 81: [Virginia Tech Disclaimer](#)  
Slide 82: [USDA Disclaimer](#)

This report is a free monthly service of Virginia Tech. Past issues are available at: <http://woodproducts.sbio.vt.edu/housing-report>.

To request the commentary, please email: [buehlmann@gmail.com](mailto:buehlmann@gmail.com) or [dalderman@fs.fed.us](mailto:dalderman@fs.fed.us)

# Opening Remarks

August housing data was mixed, with several monthly increases due to revising past months data downward. Total, single-, and multi-family permits were negative on a monthly basis. Further only single-family permits are positive on a year-over-year basis. All housing start data were positive, with the exception being single-family year-over-year starts. Housing under construction remained positive except for monthly single-family data. Total housing completions were positive; yet, multi-family declined on a month-over-month basis. New single-family sales improved month-over-month and were robust on a year-over-year basis. Existing sales continued their stagnant trend, monthly and yearly. Once again, new single-family construction spending indicated a minimal negative change on a monthly basis. Overall, housing construction expenditures appear to be moribund. The October 15th Atlanta Fed GDPNow™ residential investment spending model projects an aggregate -1.7% decline. New private permanent site expenditures were projected for a -5.8% decrease; the improvement spending forecast was a 4.9% increase; and the manufactured/mobile housing projection was a -3.2% decline (all: quarterly log change and seasonally adjusted annual rate)<sup>1</sup>.

“Today’s housing market has too much highly leveraged demand chasing too little supply. Historically, there is a strong relationship between the level of supply and price movements. According to the NAR, monthly inventory for August was at 4.3, slightly higher than last year’s reading. While house prices are appreciating at a rate slightly lower than a year ago, this rate is still much higher than the rate of wage and inflation growth. Therefore, it is probably too soon to speak of a market turnaround.”<sup>2</sup> – Edward Pinto and Tobias Peter; AEI, Center on Housing Markets and Finance

This month’s commentary also contains applicable housing data, house ownership, and economic information. Section I contains data and commentary and Section II includes regional Federal Reserve analysis, private indicators, and demographic and economic commentary.

Sources: <sup>1</sup> <https://www.frbatlanta.org/cqer/research/gdpnow.aspx>; 10/15/18;

<sup>2</sup> [www.AEI.org/housing](http://www.AEI.org/housing); 10/1/18

# August 2018 Housing Scorecard

	M/M		Y/Y	
Housing Starts	△	9.2%	△	9.4%
Single-Family Starts	△	1.9%	▽	0.2%
Housing Permits	▽	5.7%	▽	5.5%
Single-Family Permits	▽	6.1%	△	2.1%
Housing Under Construction	△	0.8%	△	4.6%
Single-Family Under Construction	▽	0.2%	△	9.7%
Housing Completions	△	2.5%	△	11.2%
Single-Family Completions	△	11.6%	△	22.9%
New Single-Family House Sales	△	3.5%	△	12.7%
Private Residential Construction Spending	▽	0.7%	△	4.0%
Single-Family Construction Spending	▽	0.7%	△	4.2%
Existing House Sales <sup>1</sup>		NC	▽	1.5%

# New Construction's Percentage of Wood Products Consumption

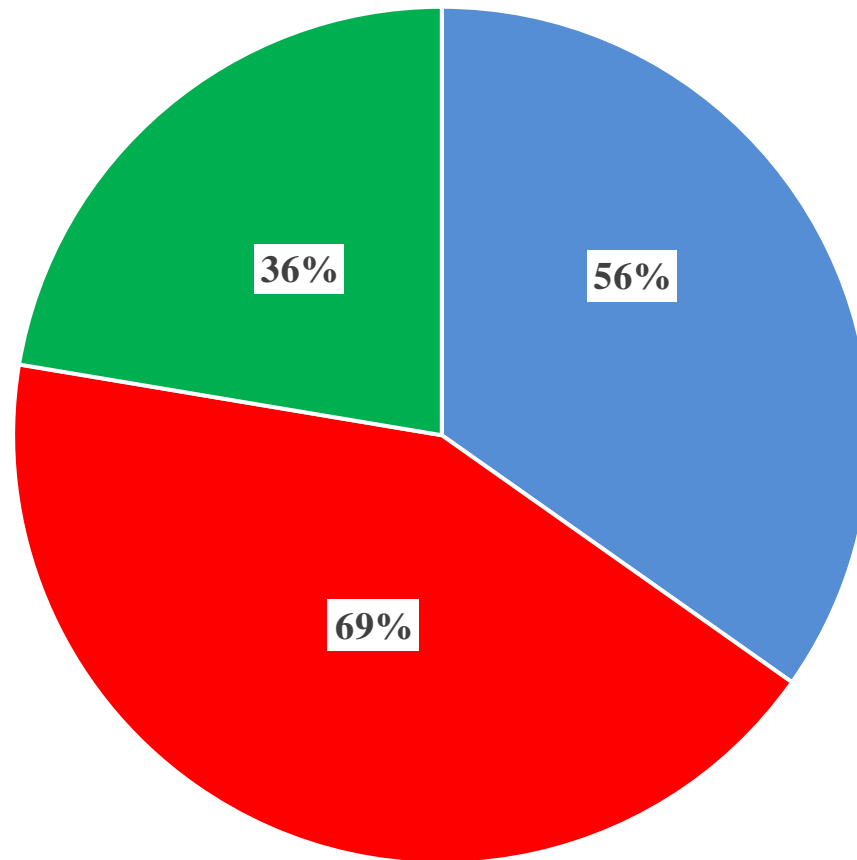

■ All Sawnwood

■ Structural panels

■ Non-structural panels

# New SF Construction Percentage of Wood Products Consumption

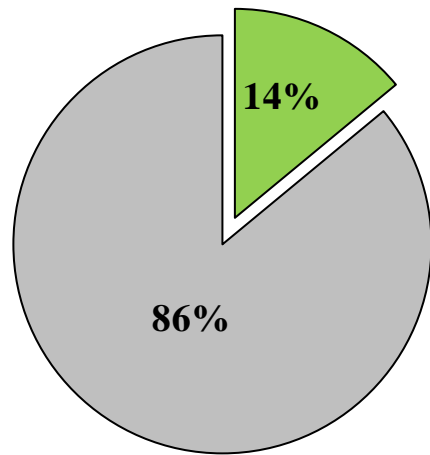

■ Non-structural panels:  
New Housing

■ Other markets

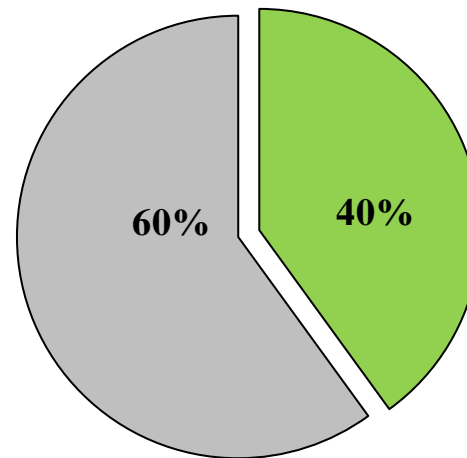

■ Structural panels:  
New housing

■ Other markets

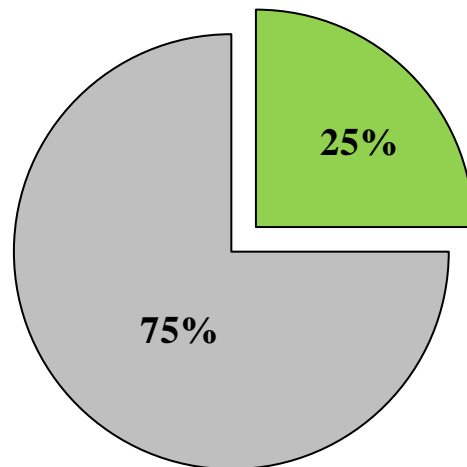

■ All Sawnwood: New housing

■ Other markets

# Repair and Remodeling's Percentage of Wood Products Consumption

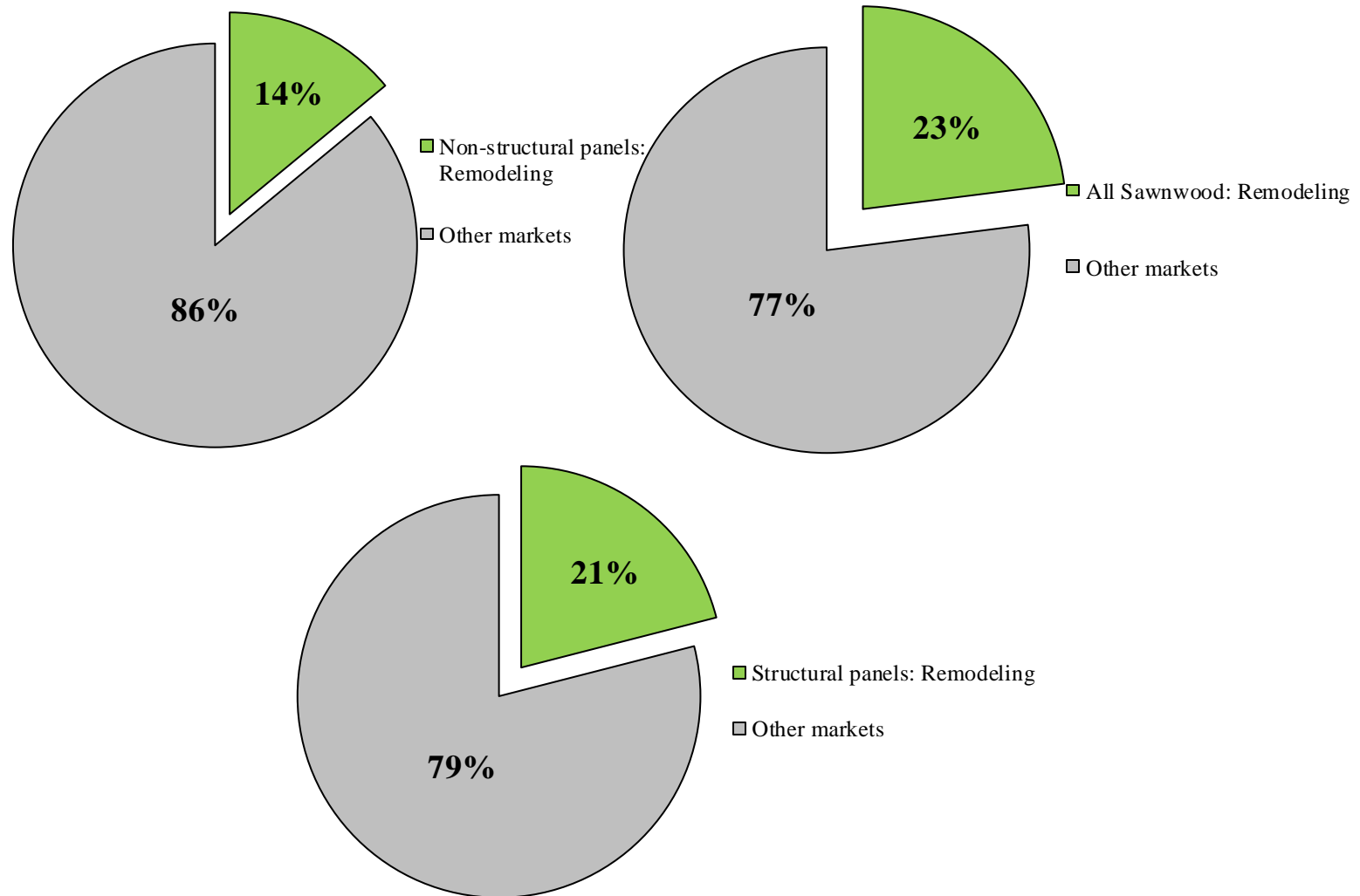

# New Housing Starts

	Total Starts*	SF Starts	MF 2-4 Starts**	MF ≥5 Starts
August	1,282,000	876,000	14,000	392,000
July	1,174,000	860,000	6,000	308,000
2017	1,172,000	878,000	8,000	286,000
M/M change	9.2	1.9	133.3	27.3
Y/Y change	9.4	-0.2	75.0	37.1

\* All start data are presented at a seasonally adjusted annual rate (SAAR).

\*\* US DOC does not report 2 to 4 multifamily starts directly, this is an estimation ((Total starts – (SF + 5 unit MF)).



# Total Housing Starts

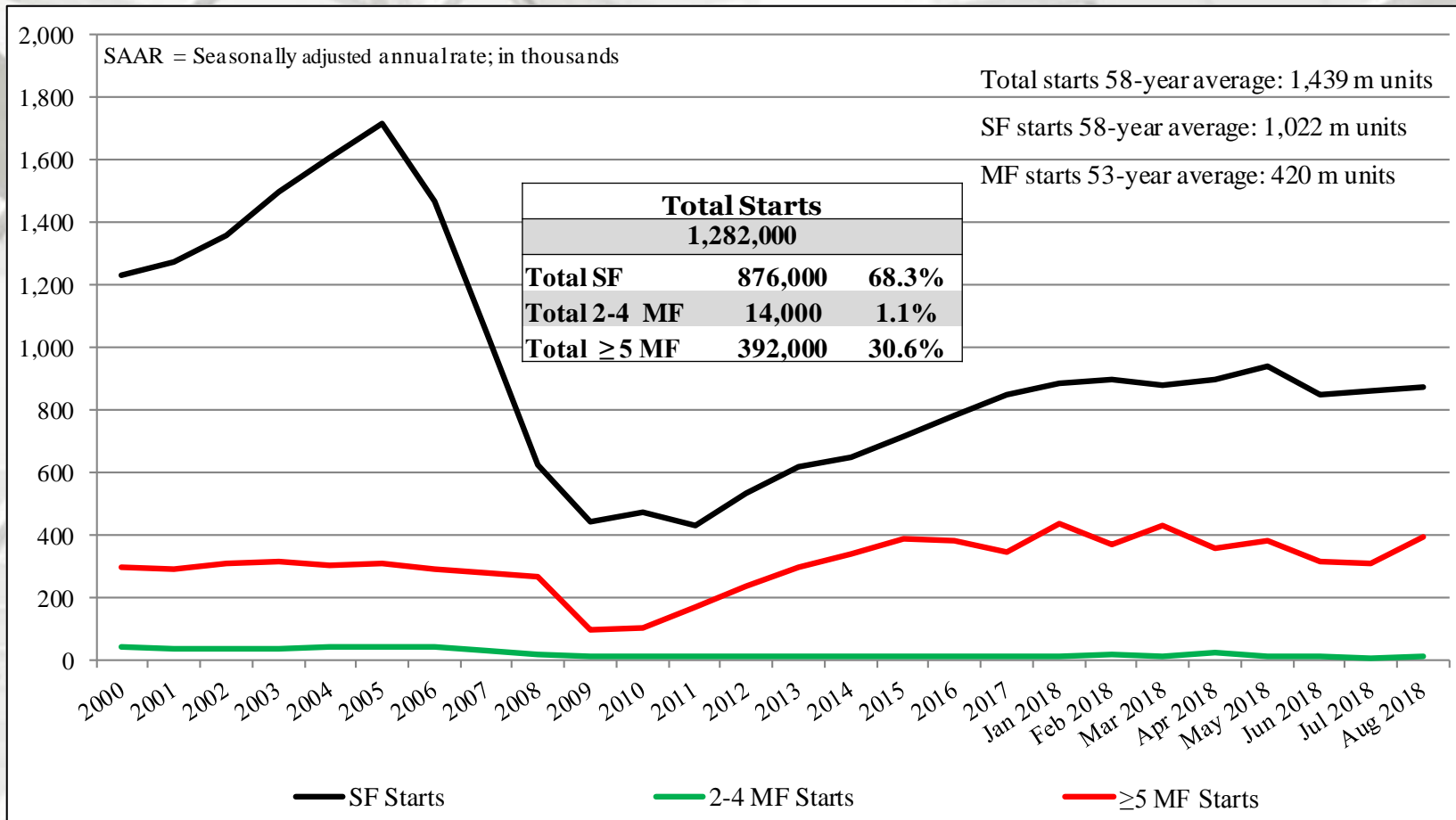

US DOC does not report 2 to 4 multifamily starts directly, this is an estimation: ((Total starts – (SF + Total MF))).

\* Percentage of total starts.

# New SF Starts

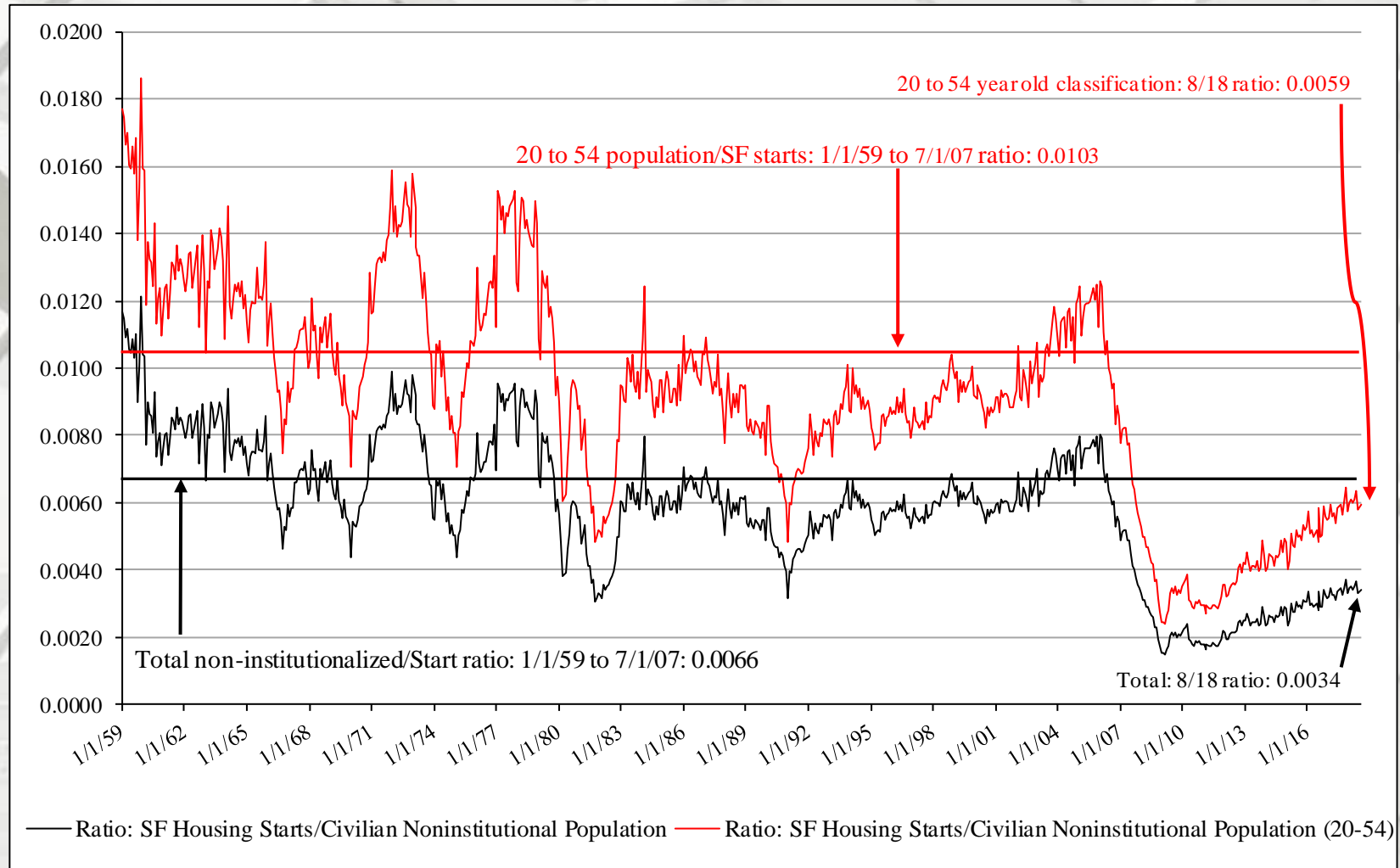

## New SF starts adjusted for the US population

From August 1959 to August 2007, the long-term ratio of new SF starts to the total US non-institutionalized population was 0.0066; in August 2018 it was 0.0034 – a minimal increase from July (0.0033). The long-term ratio of non-institutionalized population, aged 20 to 54 is 0.0103; in August 2018 was 0.0059 – also a minimal increase from July (0.0058). From a population worldview, new SF construction is less than what is necessary for changes in population (i.e., under-building).

# Total Housing Starts: Six-Month Average

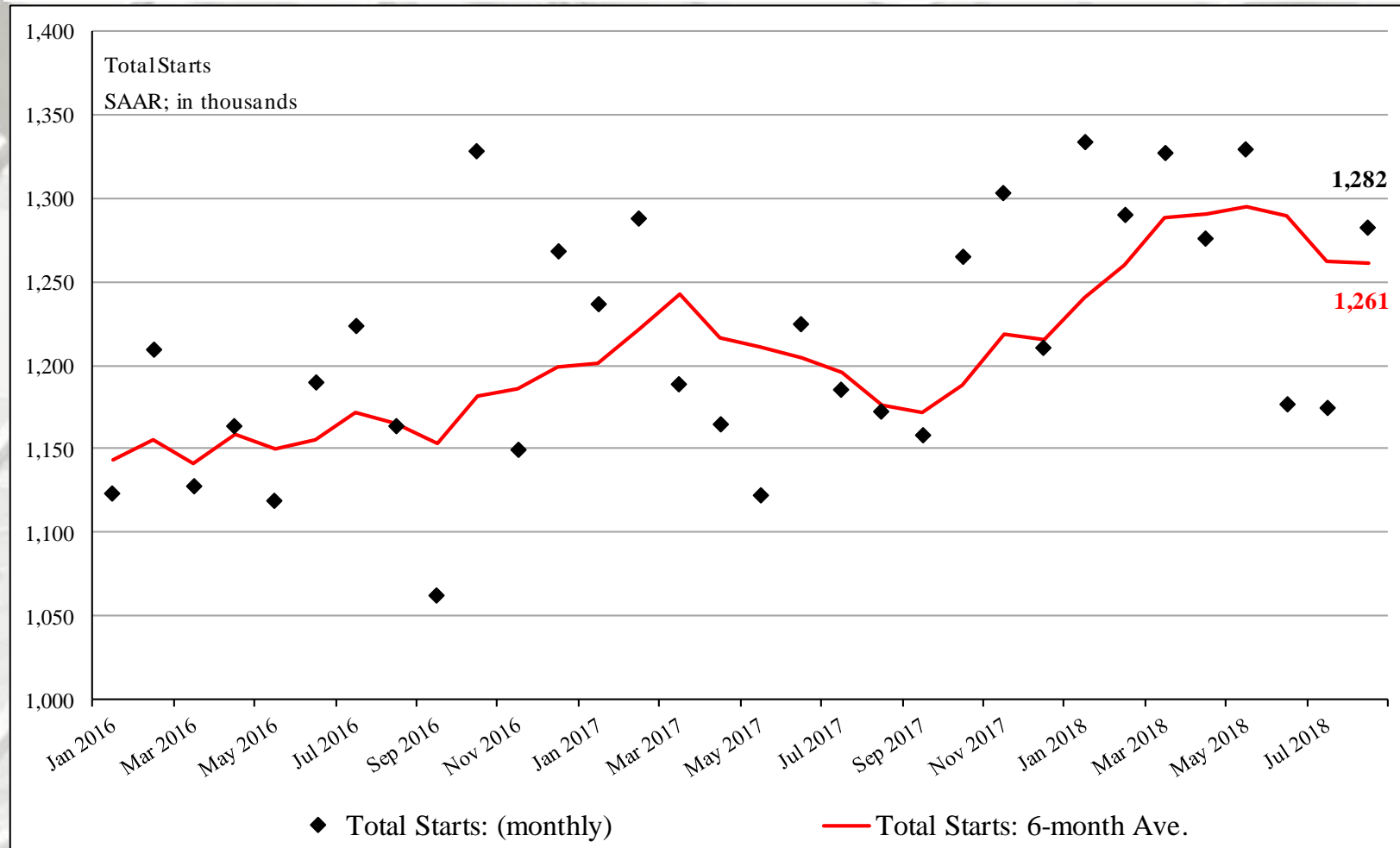

# SF Housing Starts: Six-Month Average

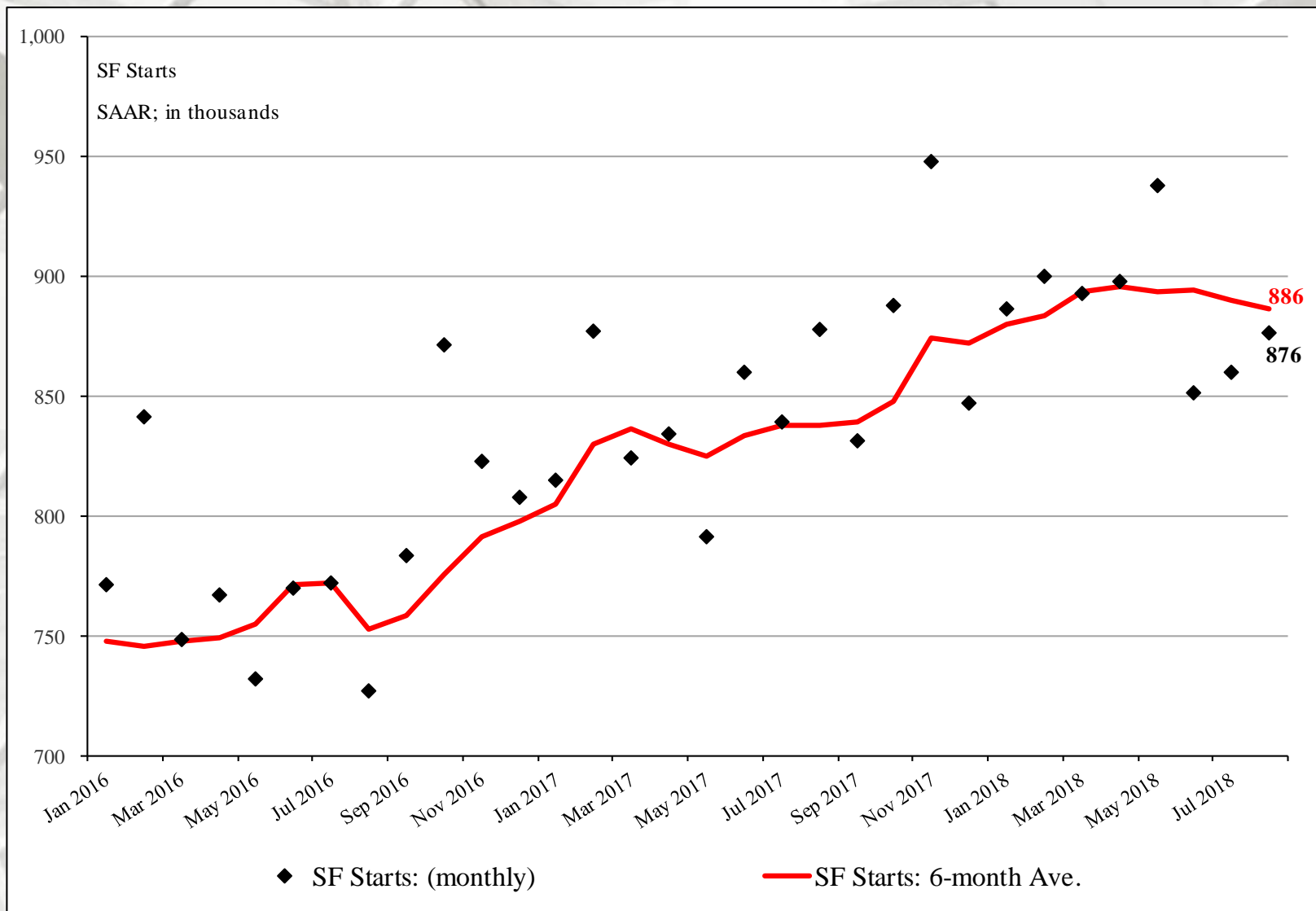

# New Housing Starts by Region

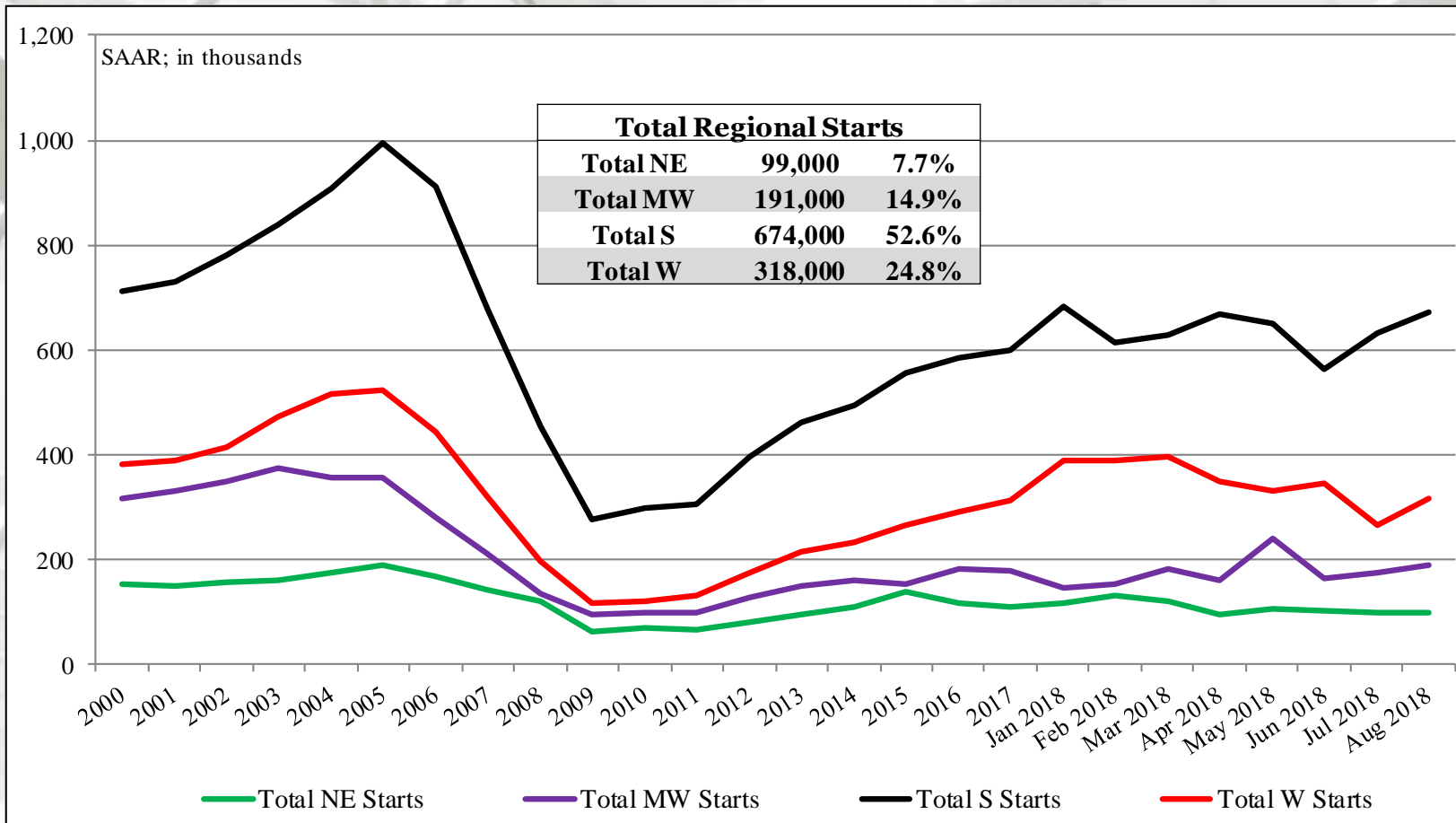

NE = Northeast, MW = Midwest, S = South, W = West

US DOC does not report 2 to 4 multi-family completions directly, this is an estimation (Total completions – SF completions).

\* Percentage of total starts.

# New Housing Starts by Region

	<b>NE Total</b>	<b>NE SF</b>	<b>NE MF**</b>
August	99,000	60,000	39,000
July	99,000	67,000	32,000
2017	107,000	68,000	39,000
M/M change	0.0	-10.4	21.9
Y/Y change	-7.5	-11.8	0.0
	<b>MW Total</b>	<b>MW SF</b>	<b>MW MF</b>
August	191,000	117,000	74,000
July	175,000	136,000	39,000
2017	170,000	117,000	53,000
M/M change	9.1	-14.0	89.7
Y/Y change	12.4	0.0	39.6

All data are SAAR; S = South and W = West.

\*\* US DOC does not report multifamily starts directly, this is an estimation (Total starts – SF starts).

# New Housing Starts by Region

	<b>S Total</b>	<b>S SF</b>	<b>S MF**</b>
August	674,000	474,000	200,000
July	633,000	460,000	173,000
2017	586,000	482,000	104,000
M/M change	6.5	3.0	15.6
Y/Y change	15.0	-1.7	92.3
	<b>W Total</b>	<b>W SF</b>	<b>W MF</b>
August	318,000	225,000	93,000
July	267,000	197,000	70,000
2017	309,000	211,000	98,000
M/M change	19.1	14.2	32.9
Y/Y change	2.9	6.6	-5.1

All data are SAAR; S = South and W = West.

\*\* US DOC does not report multifamily starts directly, this is an estimation (Total starts – SF starts).

# Total SF Housing Starts by Region

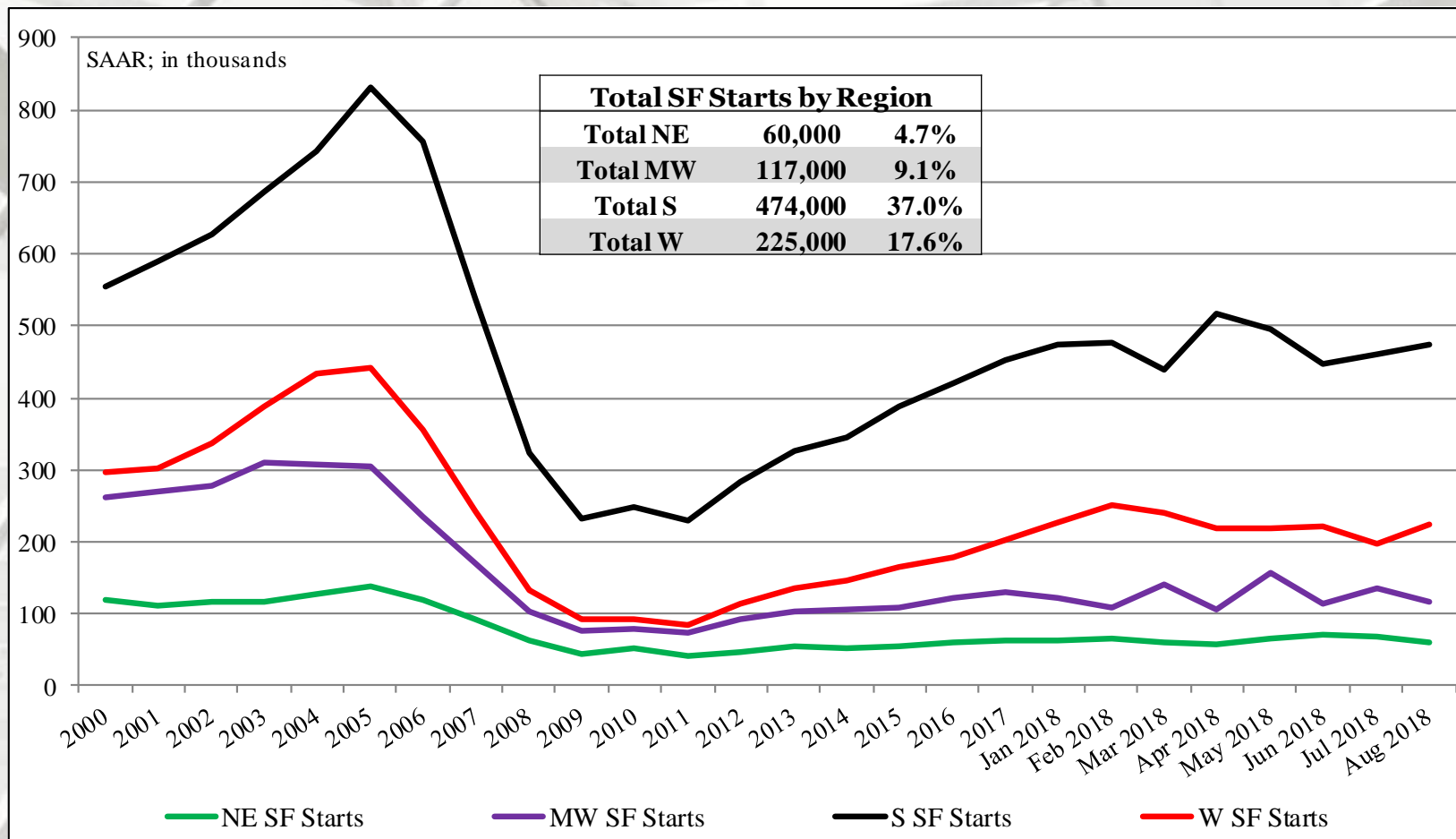

NE = Northeast, MW = Midwest, S = South, W = West

US DOC does not report 2 to 4 multi-family completions directly, this is an estimation (Total completions – SF completions).

\* Percentage of total starts.



# Nominal & SAAR SF Starts

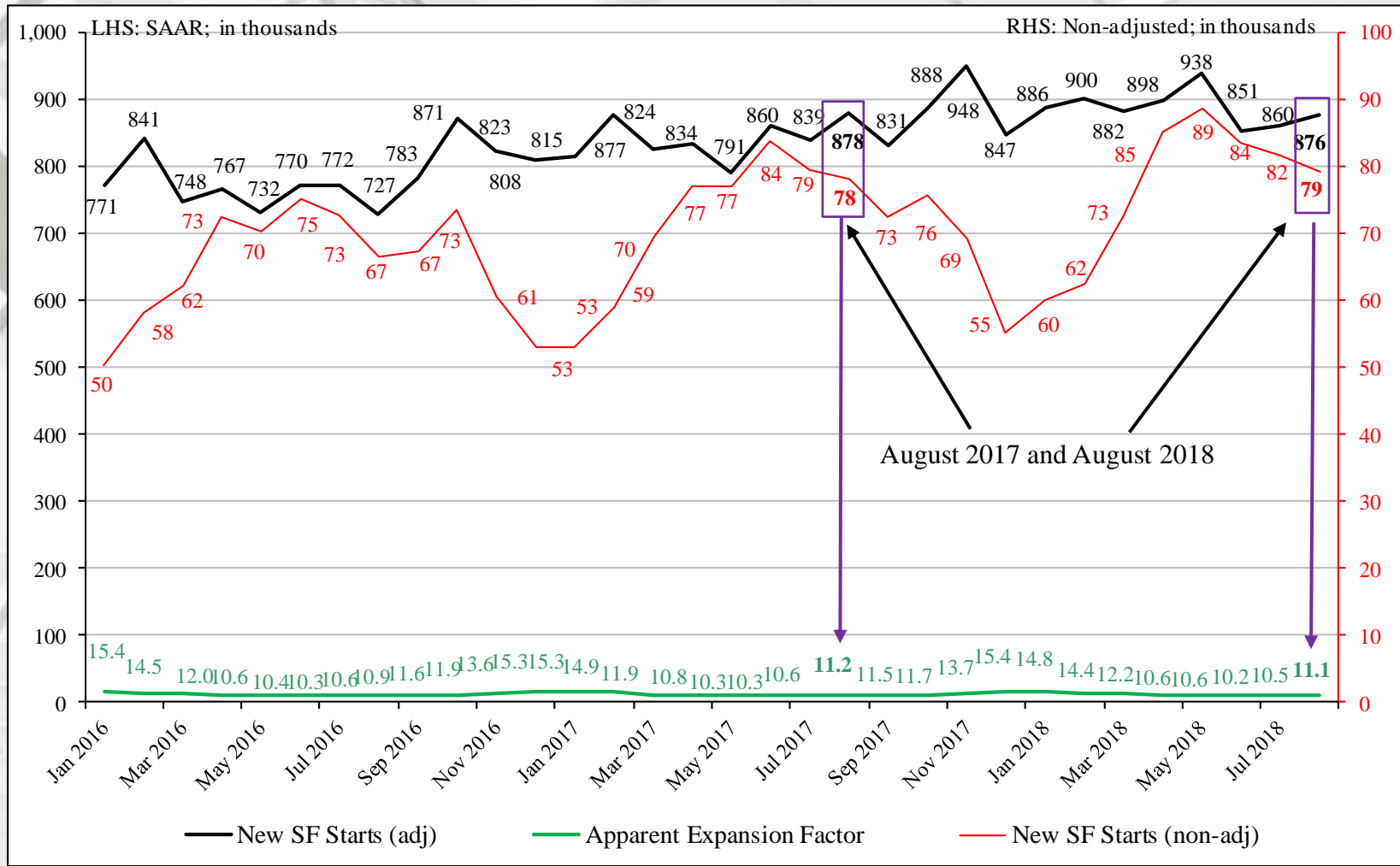

## Nominal and Adjusted New SF Monthly Starts

Presented above is nominal (non-adjusted) new SF start data contrasted against SAAR data.

The apparent expansion factor "... is the ratio of the unadjusted number of houses started in the US to the seasonally adjusted number of houses started in the US (i.e., to the sum of the seasonally adjusted values for the four regions)." – U.S. DOC-Construction

# MF Housing Starts by Region

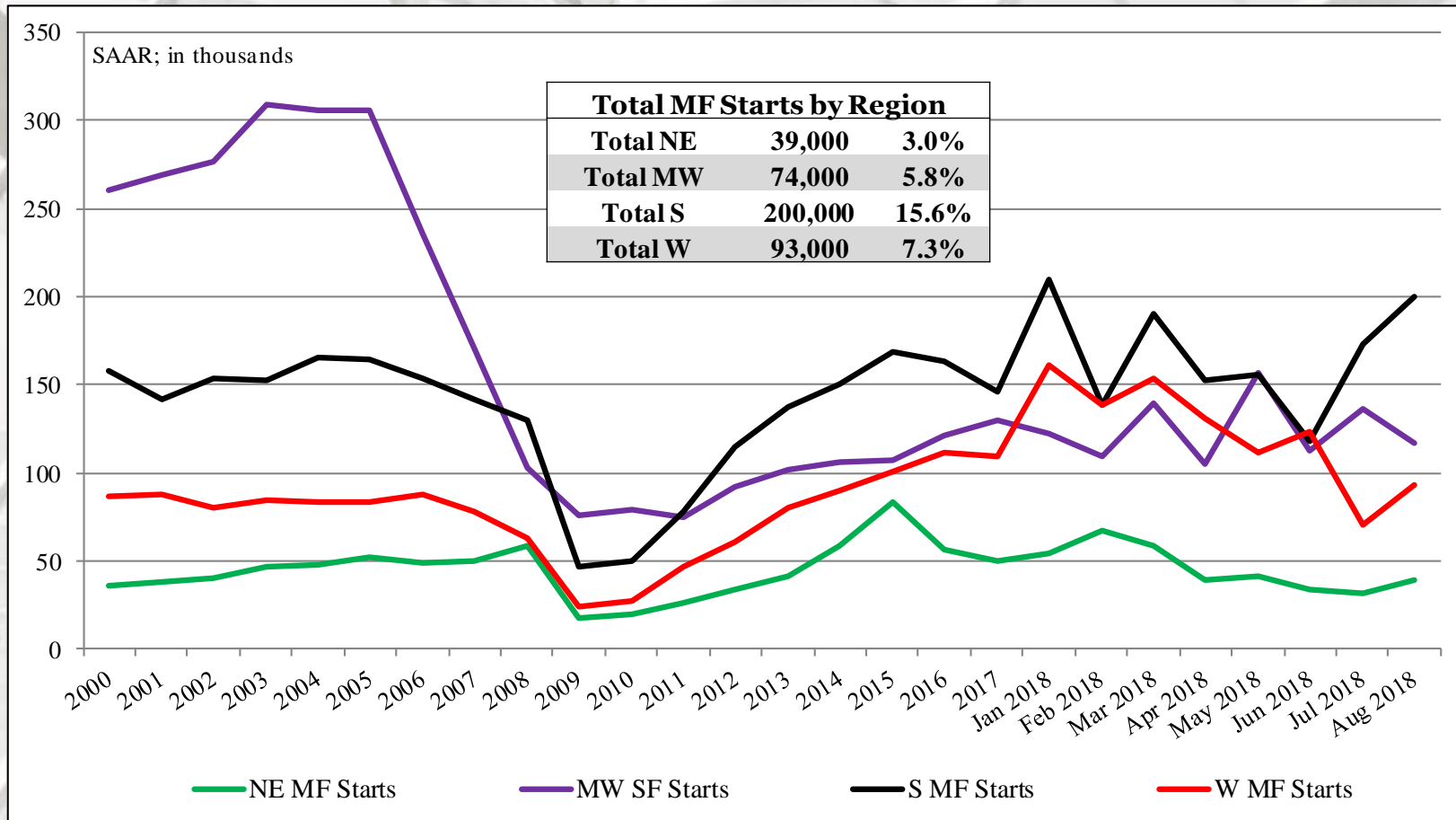

NE = Northeast, MW = Midwest, S = South, W = West

US DOC does not report 2 to 4 multi-family completions directly, this is an estimation (Total completions – SF completions).

\* Percentage of total starts.

# SF & MF Housing Starts (%)

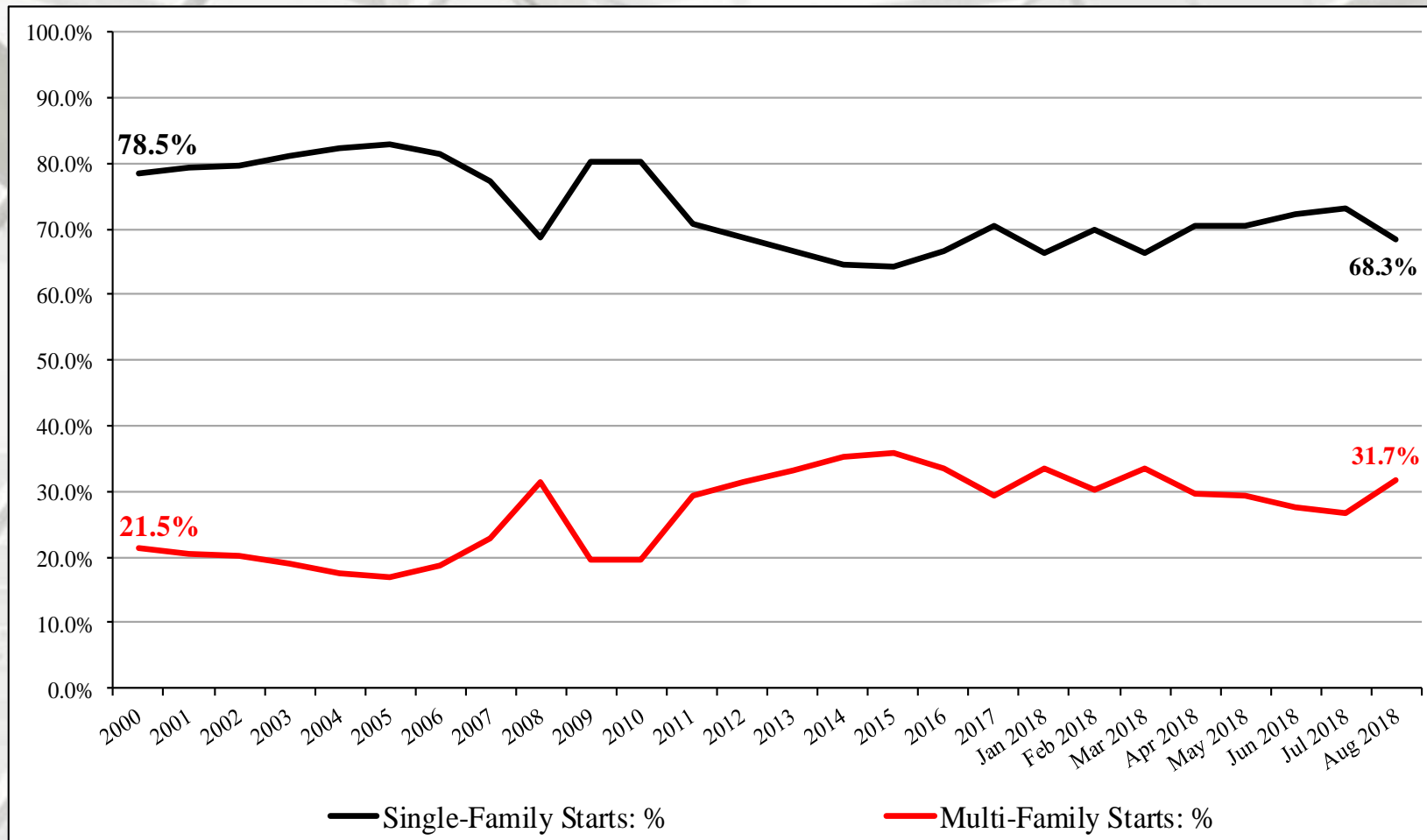

# Railroad Lumber & Wood Shipments vs. U.S. SF Housing Starts

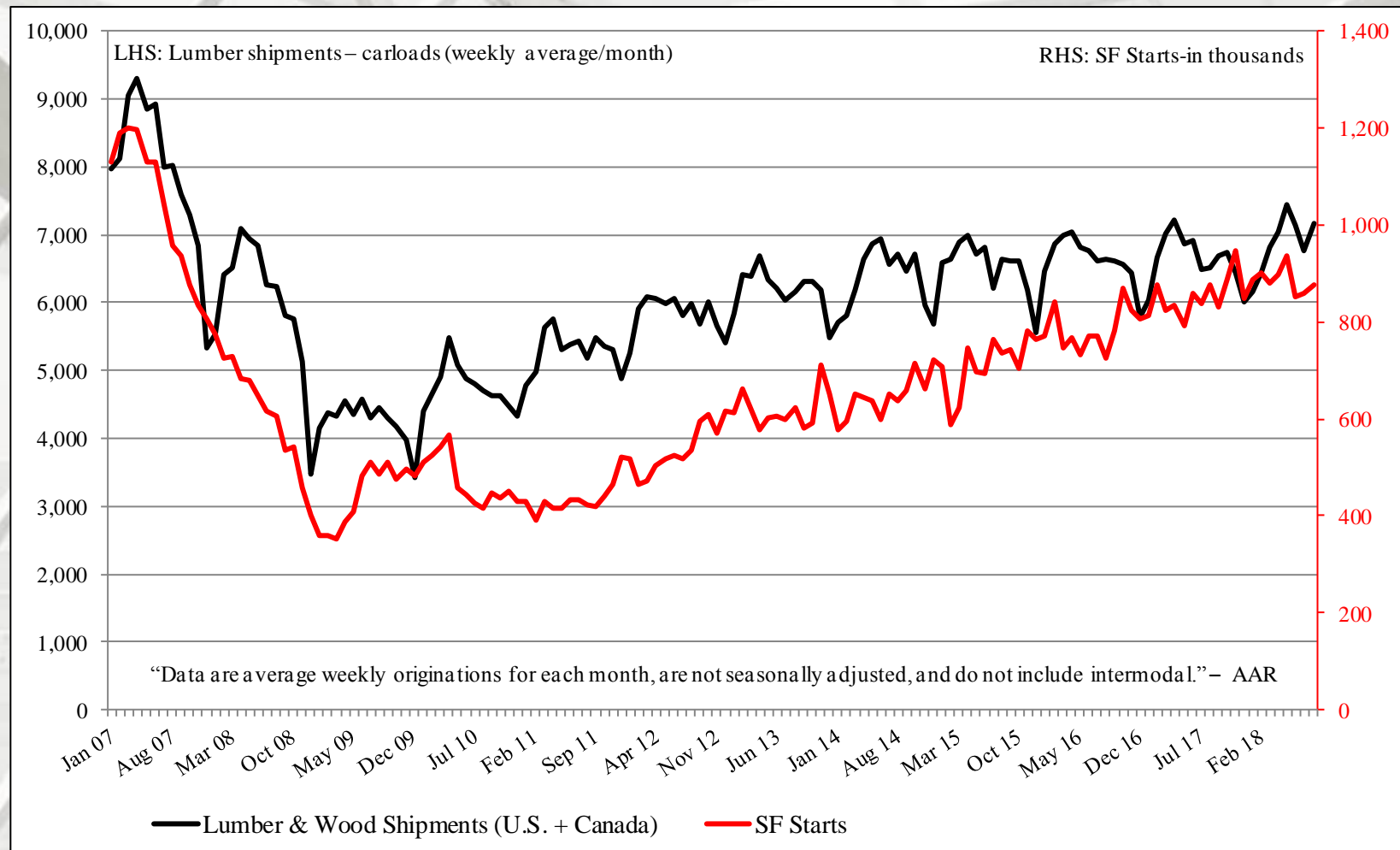

# Railroad Lumber & Wood Shipments vs. U.S. SF Housing Starts: 6-month Offset

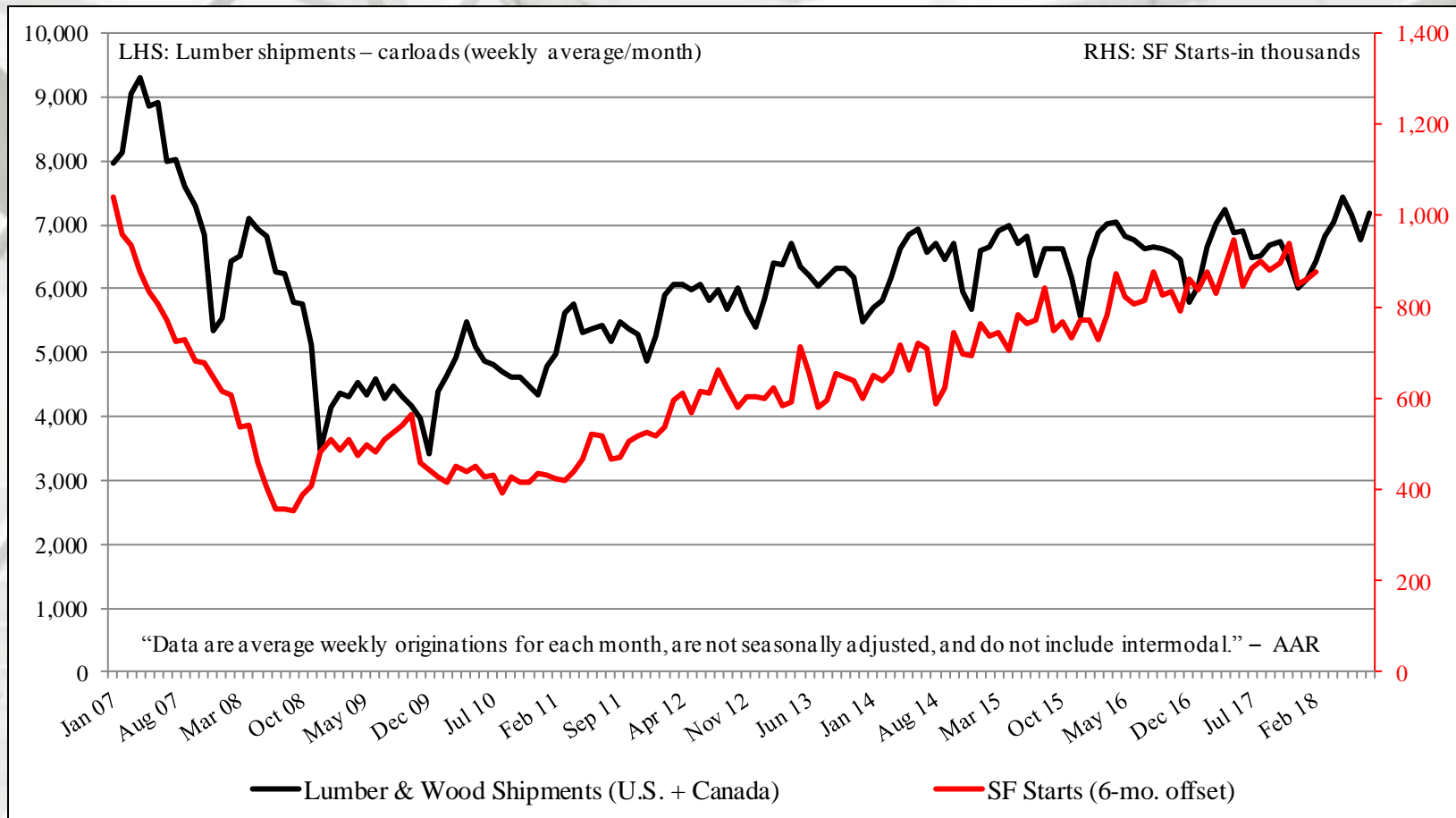

In this graph, January 2007 lumber shipments are contrasted with August 2007 SF starts, and continuing through August 2018 SF starts. The purpose is to discover if lumber shipments relate to future single-family starts. Also, it is realized that lumber and wood products are trucked; however, to our knowledge comprehensive trucking data is not available.

# New Housing Permits

	Total Permits*	SF Permits	MF 2-4 unit Permits	MF ≥ 5 unit Permits
August	1,229,000	820,000	39,000	370,000
July	1,303,000	873,000	28,000	402,000
2017	1,300,000	803,000	36,000	461,000
M/M change	-5.7	-6.1	39.3	-8.0
Y/Y change	-5.5	2.1	8.3	-19.7

\* All permit data are presented at a seasonally adjusted annual rate (SAAR).

# Total New Housing Permits

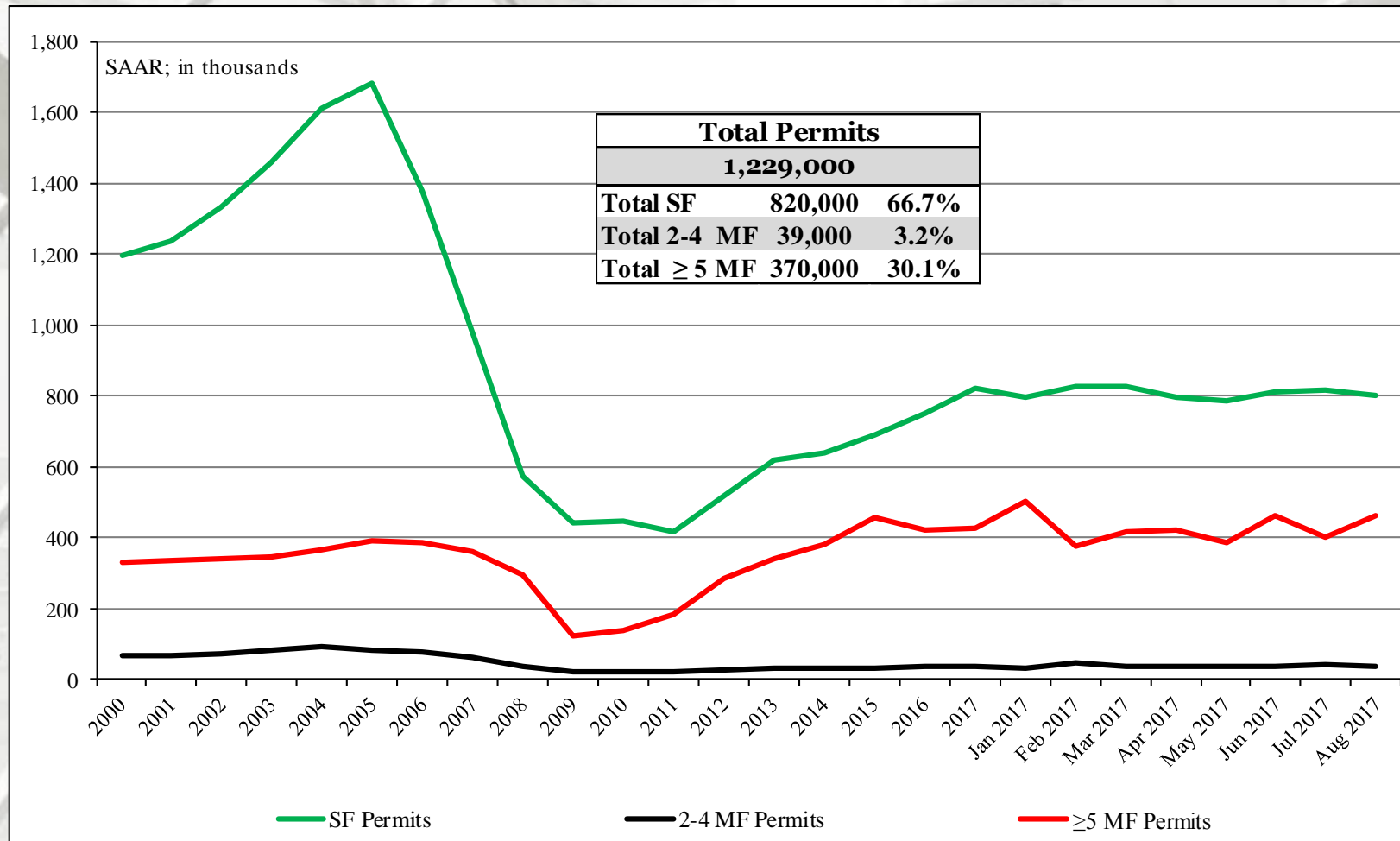

NE = Northeast, MW = Midwest, S = South, W = West

US DOC does not report 2 to 4 multi-family completions directly, this is an estimation (Total completions – SF completions).

\* Percentage of total permits.

# Nominal & SAAR SF Permits

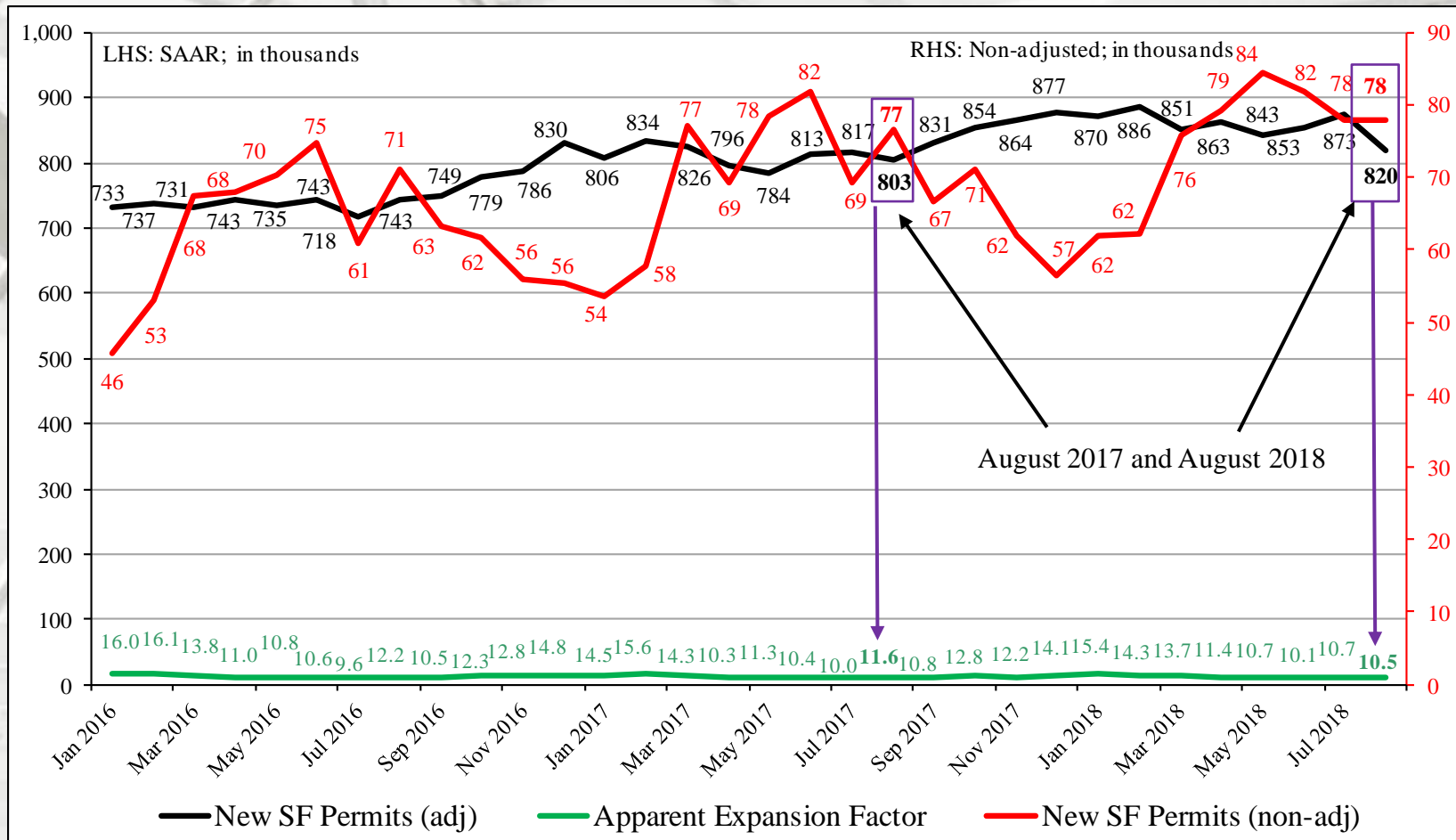

## Nominal and Adjusted New SF Monthly Permits

Presented above is nominal (non-adjusted) new SF start data contrasted against SAAR data.

The apparent expansion factor "...is the ratio of the unadjusted number of houses started in the US to the seasonally adjusted number of houses started in the US (i.e., to the sum of the seasonally adjusted values for the four regions)." – U.S. DOC-Construction



# New Housing Permits by Region

	<b>NE Total*</b>	<b>NE SF</b>	<b>NE MF**</b>
August	101,000	49,000	52,000
July	125,000	56,000	69,000
2017	109,000	56,000	53,000
M/M change	-19.2	-12.5	-24.6
Y/Y change	-7.3	-12.5	-1.9
	<b>MW Total*</b>	<b>MW SF</b>	<b>MW MF**</b>
August	178,000	116,000	62,000
July	181,000	118,000	63,000
2017	189,000	114,000	75,000
M/M change	-1.7	-1.7	-1.6
Y/Y change	-5.8	1.8	-17.3

\* All data are SAAR

\*\* US DOC does not report multifamily starts directly, this is an estimation (Total starts – SF starts).

# New Housing Permits by Region

	<b>S Total*</b>	<b>S SF</b>	<b>S MF**</b>
August	646,000	448,000	198,000
July	665,000	483,000	182,000
2017	634,000	432,000	202,000
M/M change	-2.9	-7.2	8.8
Y/Y change	1.9	3.7	-2.0
	<b>W Total*</b>	<b>W SF</b>	<b>W MF**</b>
August	304,000	207,000	97,000
July	332,000	216,000	116,000
2017	368,000	201,000	167,000
M/M change	-8.4	-4.2	-16.4
Y/Y change	-17.4	3.0	-41.9

All data are SAAR

\*\* US DOC does not report multifamily starts directly, this is an estimation (Total starts – SF starts).

# Total Housing Permits by Region

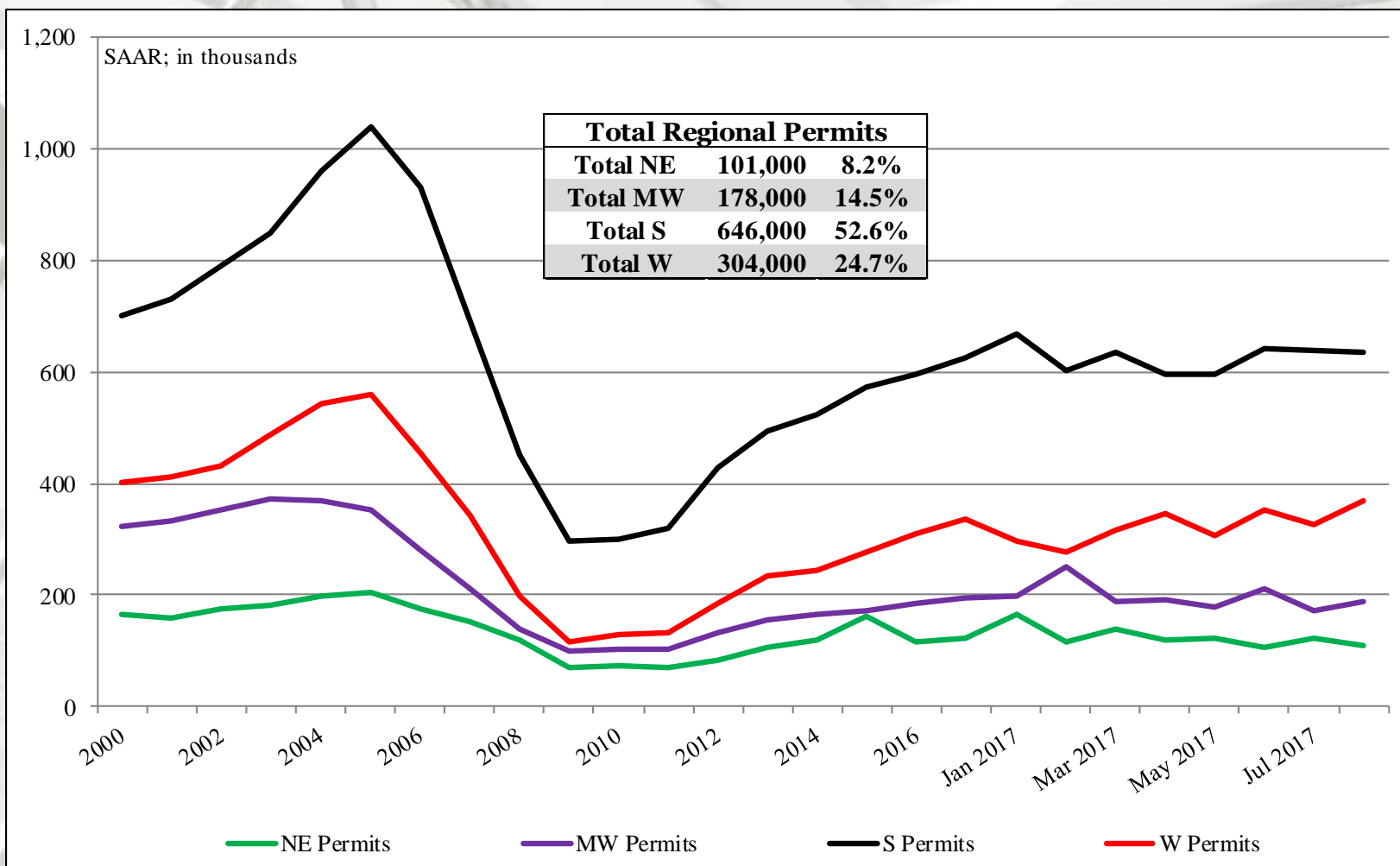

NE = Northeast, MW = Midwest, S = South, W = West

US DOC does not report 2 to 4 multi-family completions directly, this is an estimation (Total completions – SF completions).

\* Percentage of total permits.

# SF Housing Permits by Region

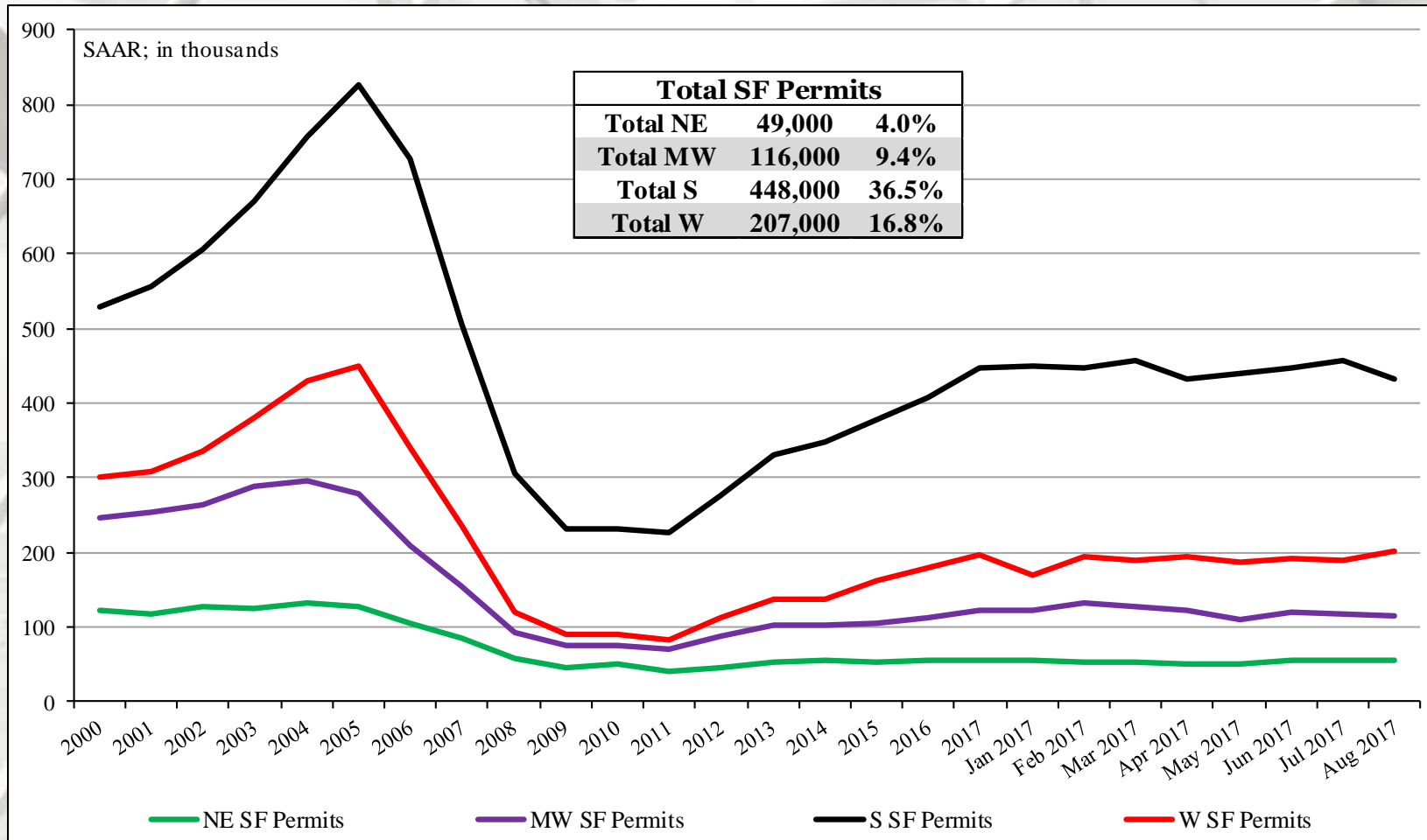

NE = Northeast, MW = Midwest, S = South, W = West

US DOC does not report 2 to 4 multi-family completions directly, this is an estimation (Total completions – SF completions).

\* Percentage of total permits.

# MF Housing Permits by Region

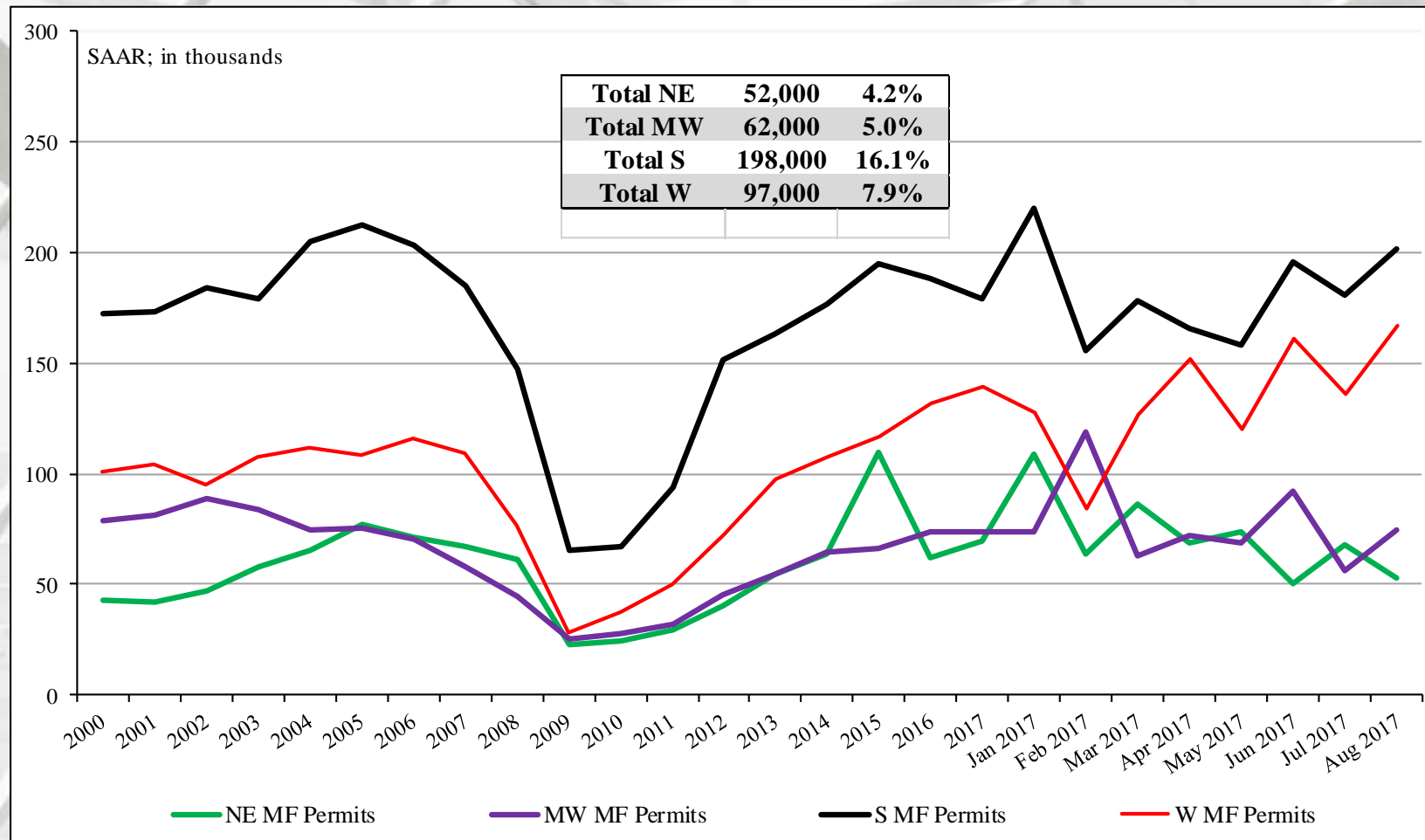

NE = Northeast, MW = Midwest, S = South, W = West

US DOC does not report 2 to 4 multi-family completions directly, this is an estimation (Total completions – SF completions).

\* Percentage of total permits.

# Railroad Lumber & Wood Shipments vs. U.S. SF Housing Permits

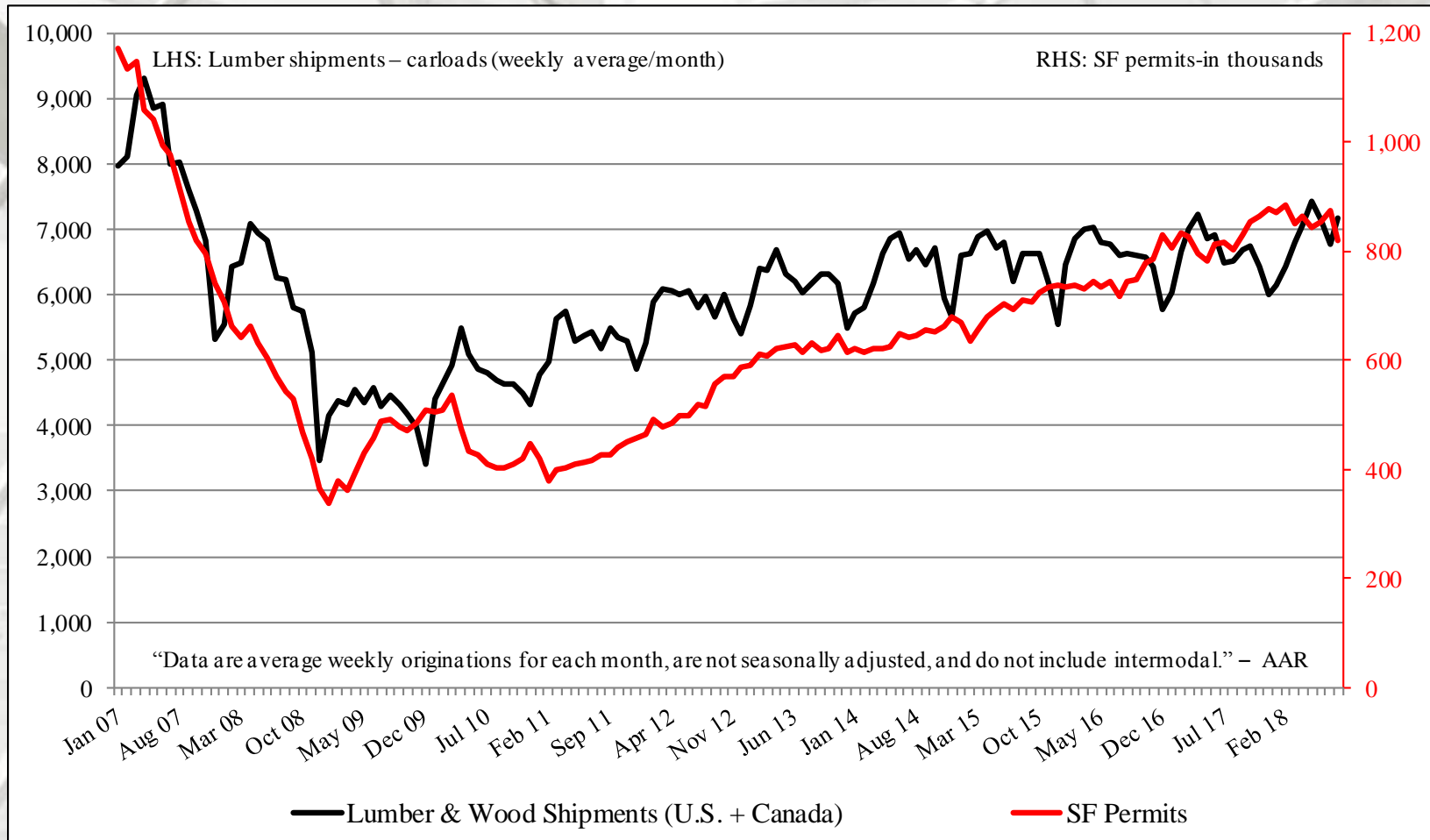

# Railroad Lumber & Wood Shipments vs. U.S. SF Housing Permits: 3-month Offset

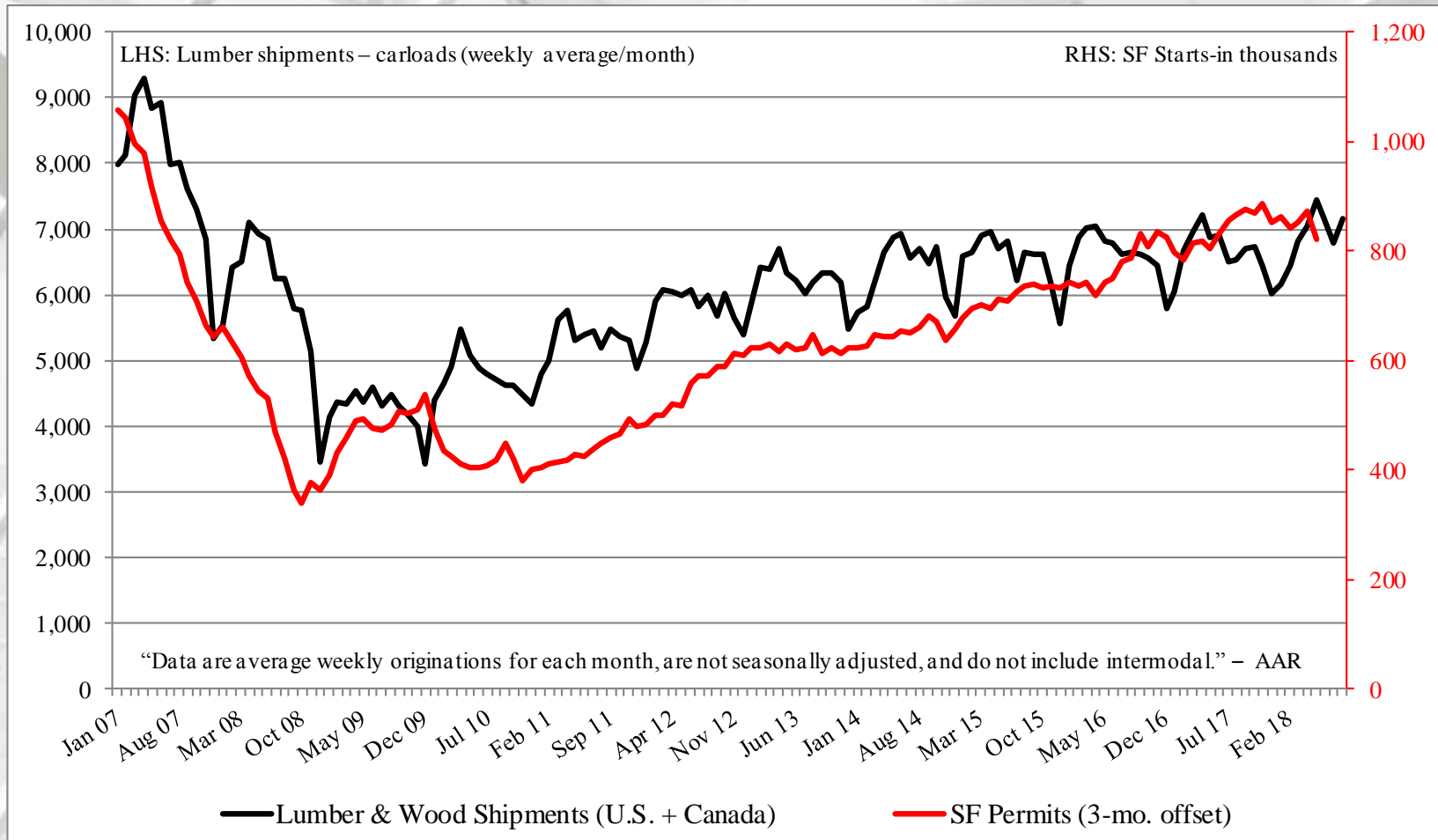

In this graph, January 2007 lumber shipments are contrasted with August 2007 SF permits, continuing through August 2018. The purpose is to discover if lumber shipments relate to future single-family permits. Also, it is realized that lumber and wood products are trucked; however, to our knowledge comprehensive trucking data is not available.

# New Housing Under Construction (HUC)

	Total Under Construction*	SF Under Construction	Under Construction	MF ≥ 5 unit Under Construction
August	1,131,000	519,000	13,000	599,000
July	1,122,000	520,000	12,000	590,000
2017	1,081,000	473,000	10,000	598,000
M/M change	0.8	-0.2	8.3	1.5
Y/Y change	4.6	9.7	30.0	0.2

All housing under construction data are presented at a seasonally adjusted annual rate (SAAR).

\*\* US DOC does not report 2-4 multifamily units under construction directly, this is an estimation ((Total under construction – (SF + 5 unit MF)).



# Total Housing Under Construction

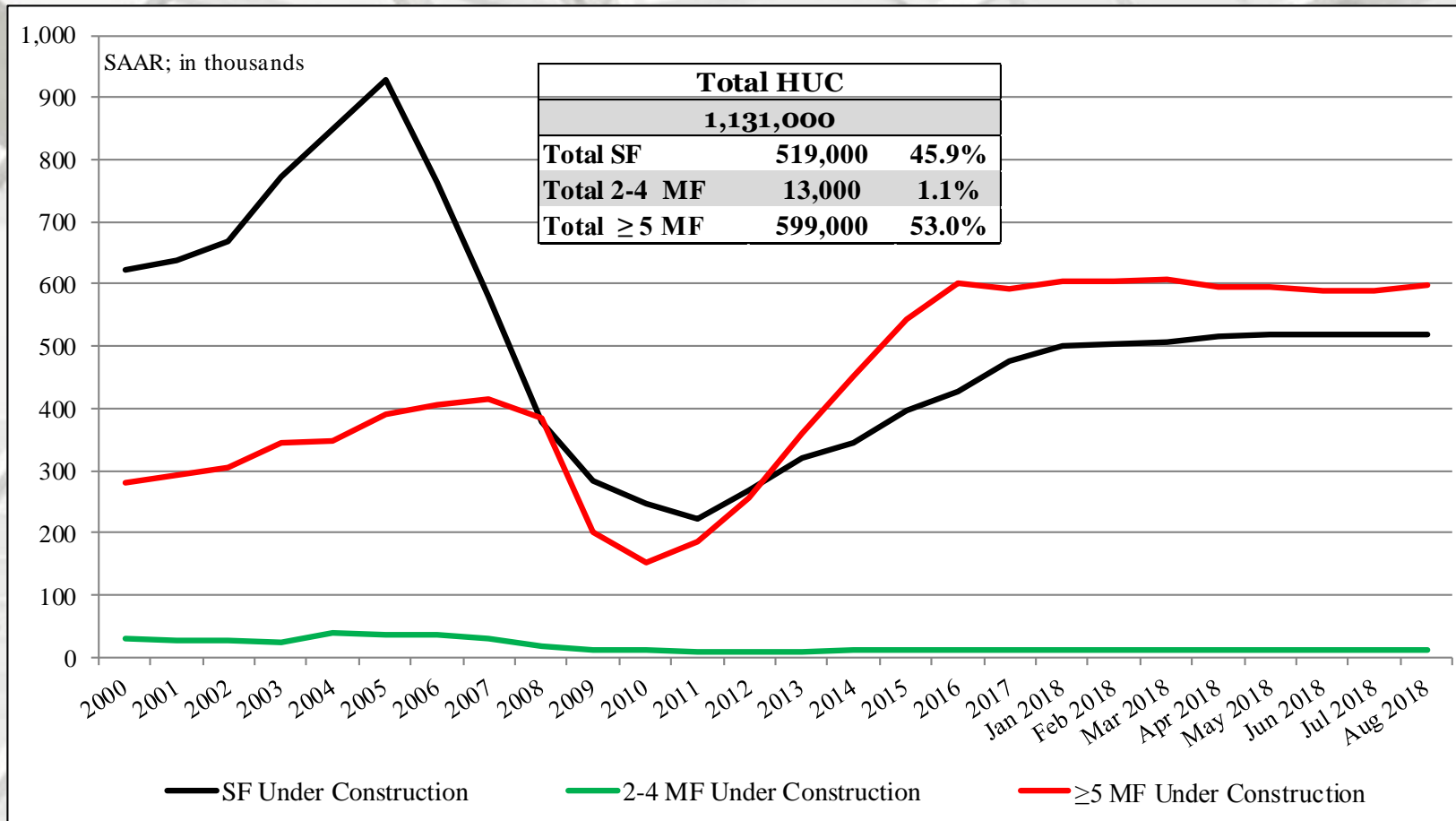

NE = Northeast, MW = Midwest, S = South, W = West

US DOC does not report 2 to 4 multi-family completions directly, this is an estimation (Total completions – SF completions).

\* Percentage of total housing under construction units.

# New Housing Under Construction by Region

	<b>NE Total</b>	<b>NE SF</b>	<b>NE MF**</b>
August	188,000	59,000	129,000
July	187,000	58,000	129,000
2017	187,000	51,000	136,000
M/M change	0.5	1.7	0.0
Y/Y change	0.5	15.7	-5.1
	<b>MW Total</b>	<b>MW SF</b>	<b>MW MF</b>
August	153,000	82,000	71,000
July	152,000	83,000	69,000
2017	153,000	78,000	75,000
M/M change	0.7	-1.2	2.9
Y/Y change	0.0	5.1	-5.3

All data are SAAR; NE = Northeast and MW = Midwest.

\*\* US DOC does not report multifamily units under construction directly, this is an estimation  
(Total under construction – SF under construction).

# New Housing Under Construction by Region

	<b>S Total</b>	<b>S SF</b>	<b>S MF**</b>
August	457,000	239,000	218,000
July	454,000	242,000	212,000
2017	448,000	227,000	221,000
M/M change	0.7	-1.2	2.8
Y/Y change	2.0	5.3	-1.4
	<b>W Total</b>	<b>W SF</b>	<b>W MF</b>
August	333,000	139,000	194,000
July	329,000	137,000	192,000
2017	293,000	117,000	176,000
M/M change	1.2	1.5	1.0
Y/Y change	13.7	18.8	10.2

All data are SAAR; S = South and W = West.

\*\* US DOC does not report multifamily units under construction directly, this is an estimation  
(Total under construction – SF under construction).

# Total Housing Under Construction by Region

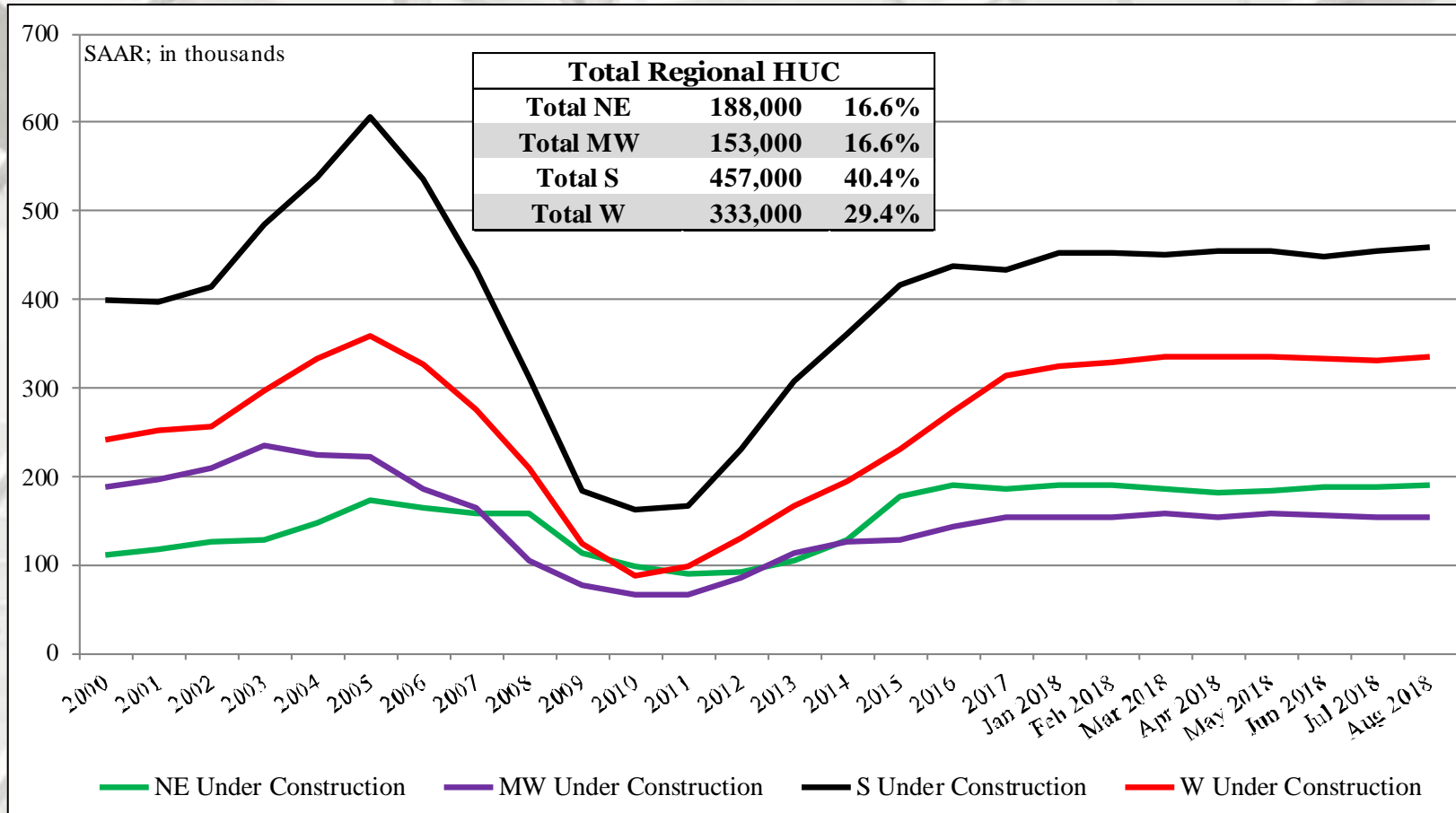

NE = Northeast, MW = Midwest, S = South, W = West

US DOC does not report 2 to 4 multi-family completions directly, this is an estimation (Total completions – SF completions).

\* Percentage of total housing under construction units.

# SF Housing Under Construction by Region

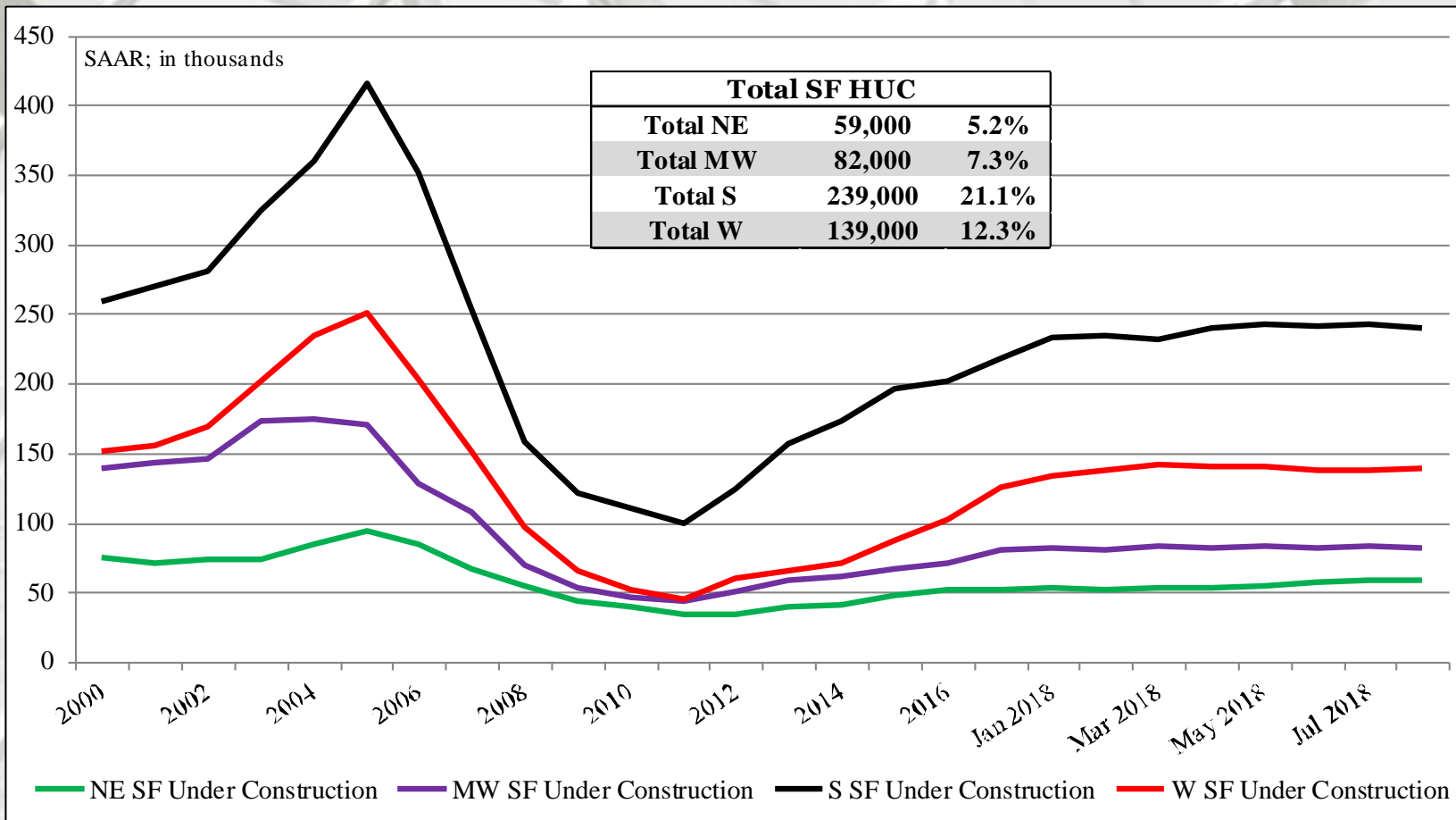

NE = Northeast, MW = Midwest, S = South, W = West

US DOC does not report 2 to 4 multi-family completions directly, this is an estimation (Total completions – SF completions).

\* Percentage of total housing under construction units.

# MF Housing Under Construction by Region

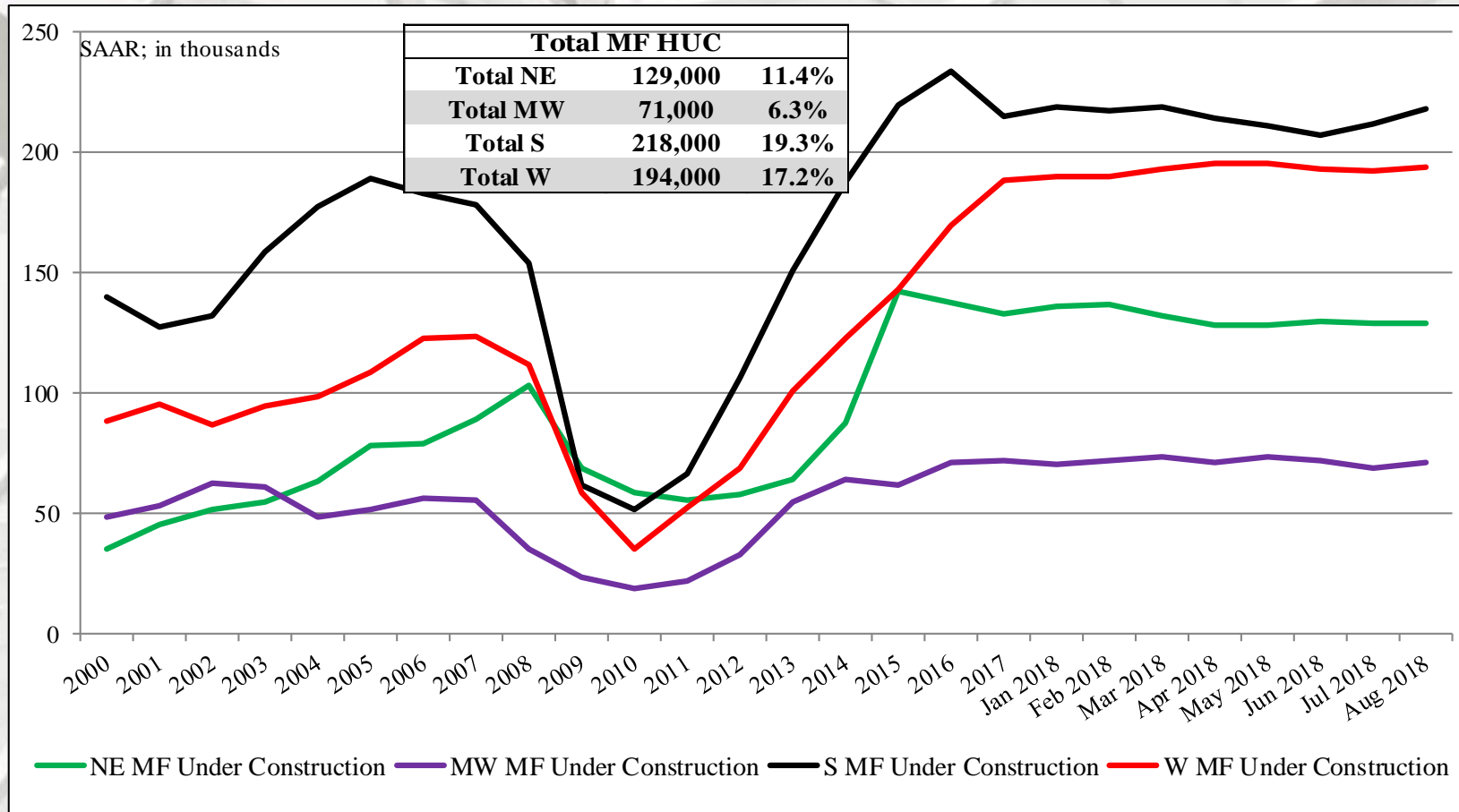

NE = Northeast, MW = Midwest, S = South, W = West

US DOC does not report 2 to 4 multi-family completions directly, this is an estimation (Total completions – SF completions).

\* Percentage of total housing under construction units.

# New Housing Completions

	Total Completions*	SF Completions	MF 2-4 unit**	MF ≥ 5 unit Completions
August	1,213,000	923,000	5,000	285,000
July	1,183,000	827,000	6,000	350,000
2017	1,091,000	751,000	3,000	337,000
M/M change	2.5%	11.6%	-16.7%	-18.6%
Y/Y change	11.2%	22.9%	66.7%	-15.4%

\* All completion data are presented at a seasonally adjusted annual rate (SAAR).

\*\* US DOC does not report multifamily completions directly, this is an estimation ((Total completions – (SF + 5 unit MF)).

# Total Housing Completions

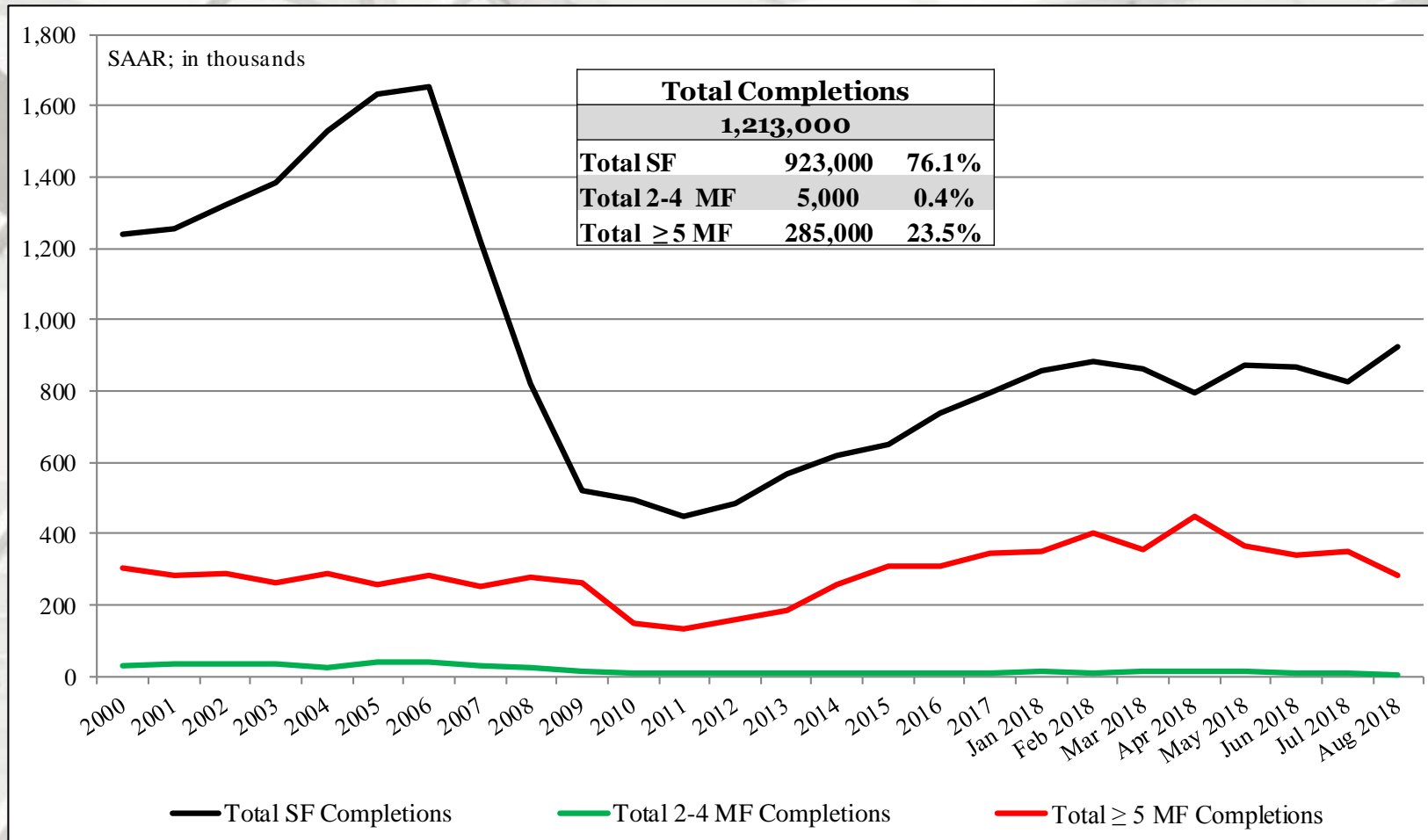

US DOC does not report 2 to 4 multi-family completions directly, this is an estimation (Total completions – SF completions).

\* Percentage of total housing completions



# Total Housing Completions by Region

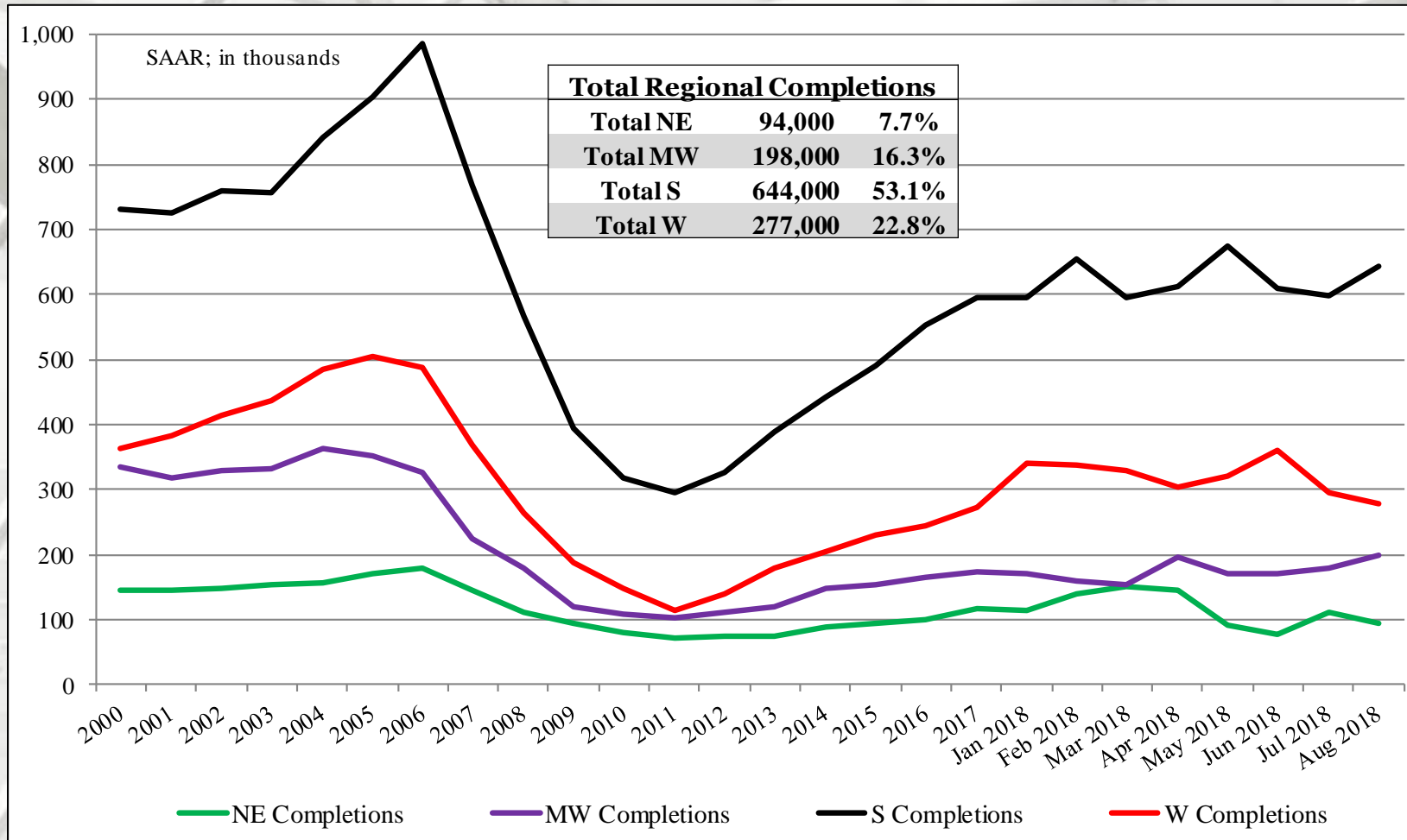

NE = Northeast, MW = Midwest, S = South, W = West

US DOC does not report 2 to 4 multi-family completions directly, this is an estimation (Total completions – SF completions).

\* Percentage of total housing completions

# New Housing Completions by Region

	<b>NE Total</b>	<b>NE SF</b>	<b>NE MF**</b>
August	94,000	50,000	44,000
July	133,000	56,000	77,000
2017	94,000	50,000	44,000
M/M change	-14.5%	2.0%	-27.9%
Y/Y change	-29.3%	-10.7%	-42.9%
	<b>MW Total</b>	<b>MW SF</b>	<b>MW MF</b>
August	198,000	144,000	54,000
July	177,000	125,000	52,000
2017	198,000	144,000	54,000
M/M change	10.0%	13.4%	1.9%
Y/Y change	11.9%	15.2%	3.8%

All data are SAAR; NE = Northeast and MW = Midwest.

\*\* US DOC does not report multifamily units under construction directly, this is an estimation  
(Total under construction – SF under construction).

# New Housing Completions by Region

	<b>S Total</b>	<b>S SF</b>	<b>S MF**</b>
August	644,000	527,000	117,000
July	530,000	398,000	132,000
2017	644,000	527,000	117,000
M/M change	7.9%	15.8%	-17.6%
Y/Y change	21.5%	32.4%	-11.4%
	<b>W Total</b>	<b>W SF</b>	<b>W MF</b>
August	277,000	202,000	75,000
July	251,000	172,000	79,000
2017	277,000	202,000	75,000
M/M change	-6.4%	3.1%	-25.0%
Y/Y change	10.4%	17.4%	-5.1%

All data are SAAR; S = South and W = West.

\*\* US DOC does not report multifamily units under construction directly, this is an estimation  
(Total under construction – SF under construction).

# Total Housing SF Completions by Region

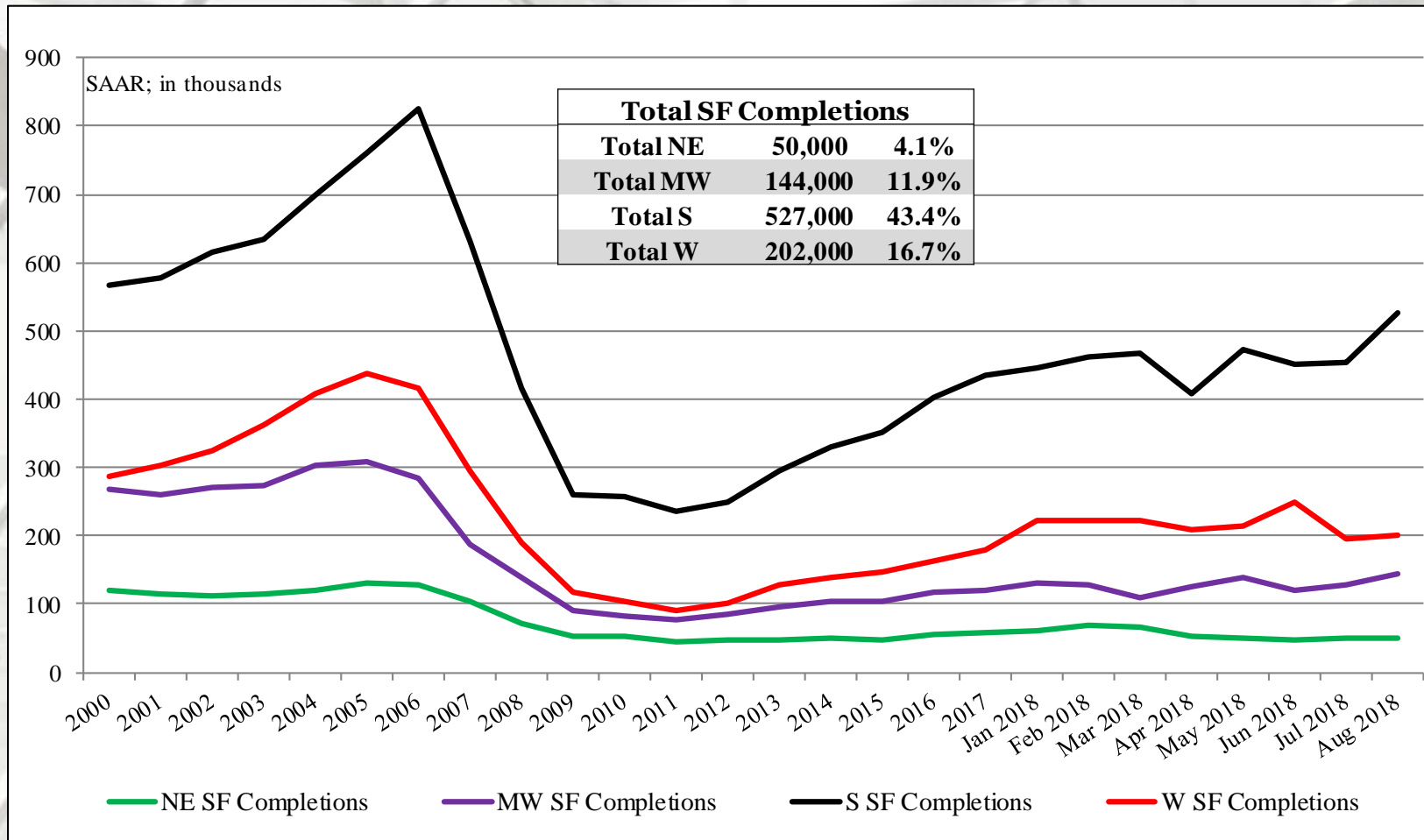

NE = Northeast, MW = Midwest, S = South, W = West

US DOC does not report 2 to 4 multi-family completions directly, this is an estimation (Total completions – SF completions).

\* Percentage of total housing completions

# New Housing MF Completions by Region

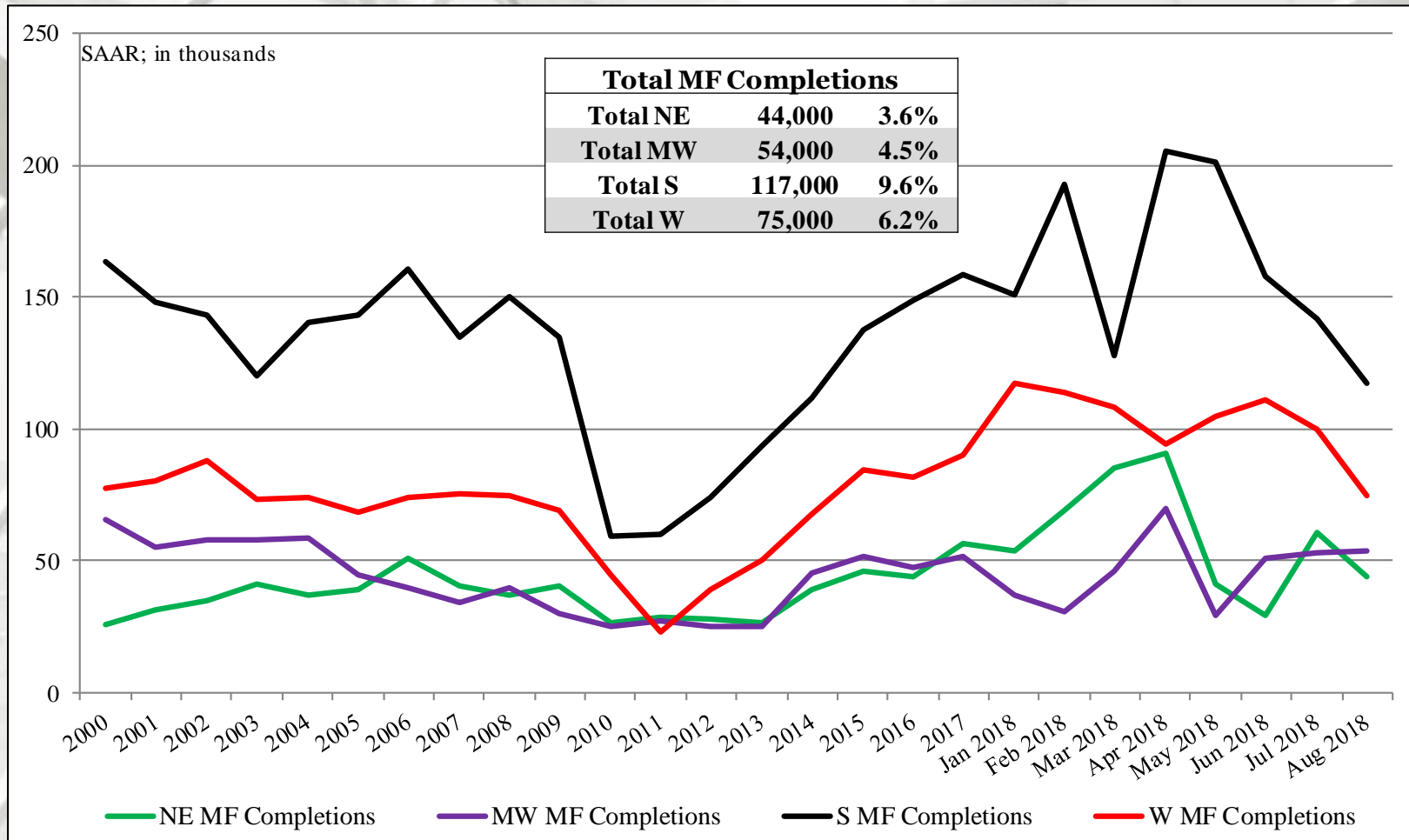

NE = Northeast, MW = Midwest, S = South, W = West

US DOC does not report 2 to 4 multi-family completions directly, this is an estimation (Total completions – SF completions).

\* Percentage of total housing completions

All data are SAAR; NE = Northeast and MW = Midwest; \* Percentage of total housing completions.

# New Single-Family House Sales

	New SF Sales*	Median Price	Mean Price	Month's Supply
August	629,000	\$320,200	\$388,400	6.1
July	608,000	\$328,100	\$389,000	6.2
2017	558,000	\$314,200	\$369,200	6.0
M/M change	3.5%	-2.4%	-0.2%	-1.6%
Y/Y change	12.7%	1.9%	5.2%	1.7%

\* All new sales data are presented at a seasonally adjusted annual rate (SAAR)<sup>1</sup> and housing prices are adjusted at irregular intervals<sup>2</sup>.

New SF sales were slightly less than the consensus forecast<sup>3</sup> of 630 m. The past three month's new SF sales data were revised:

May initial: 689 m revised to 653 m;  
 June initial: 631 m revised to 618 m;  
 July initial: 627 m revised to 608 m.

# New SF House Sales

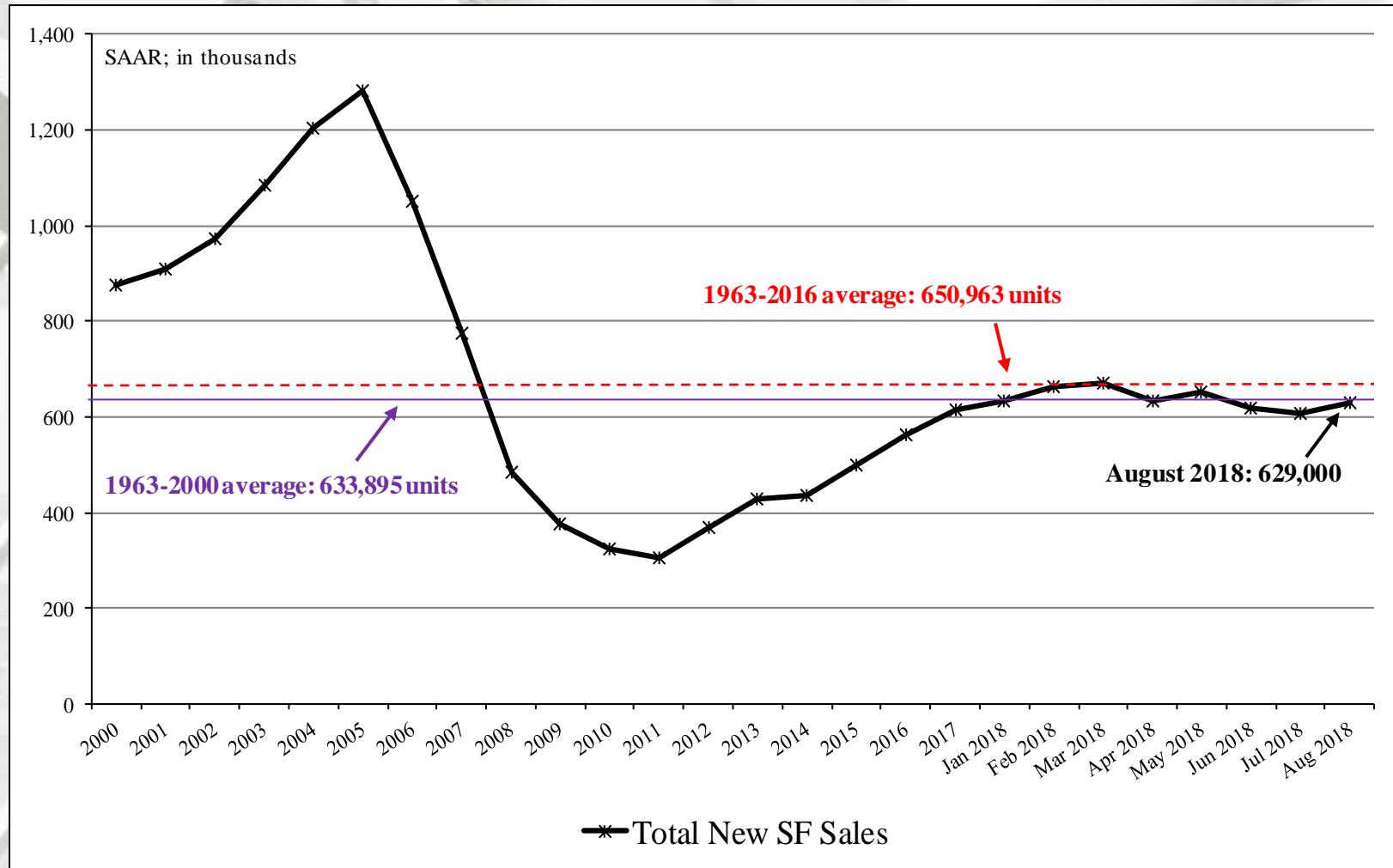

# New SF Housing Sales: Six-month average & monthly

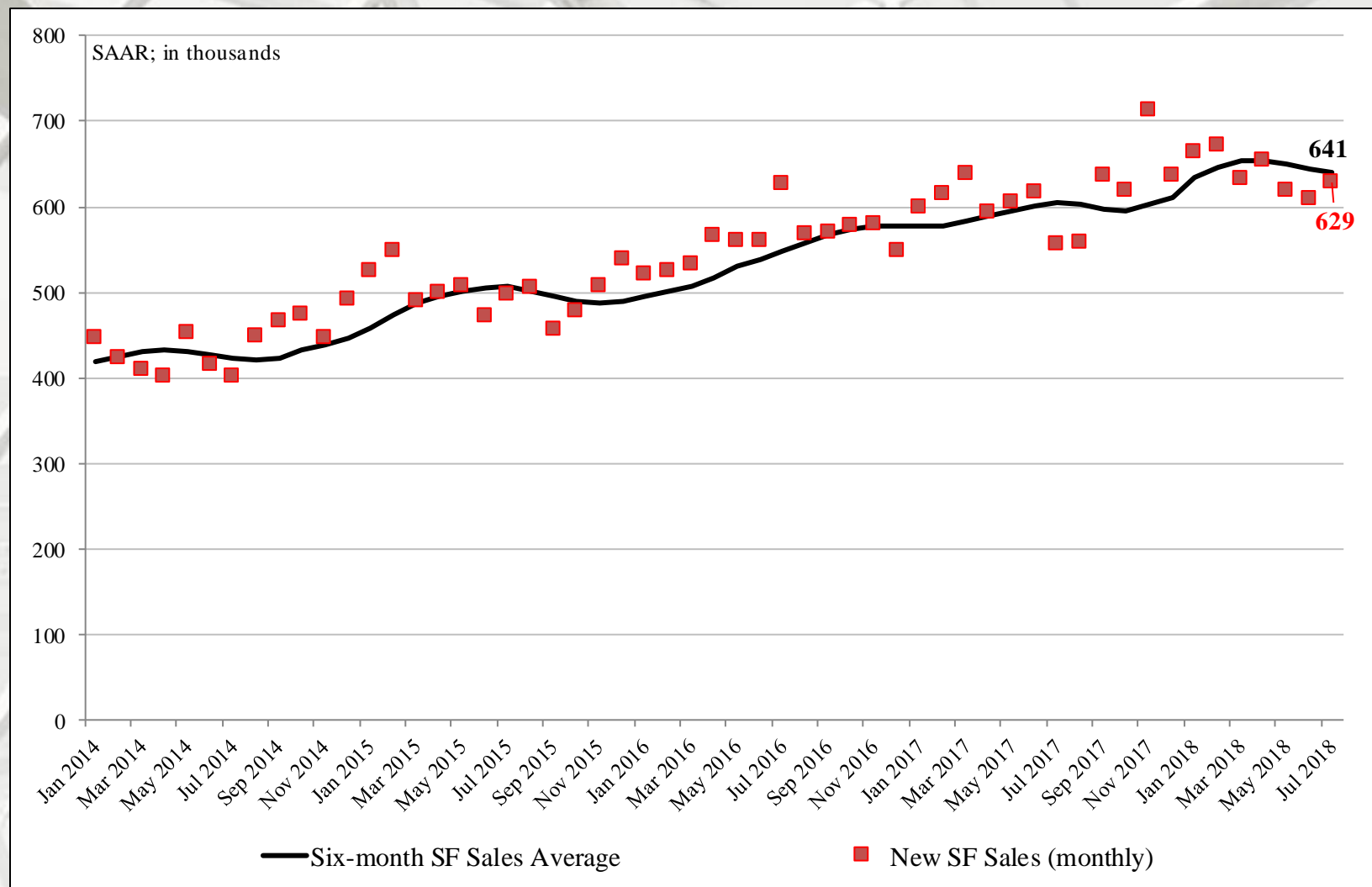



## New SF House Sales by Region and Price Category

	NE SF Sales	MW SF Sales	S SF Sales	W SF Sales
August	34,000	77,000	350,000	168,000
July	23,000	75,000	356,000	154,000
2017	35,000	68,000	314,000	141,000
M/M change	47.8%	2.7%	-1.7%	9.1%
Y/Y change	-2.9%	13.2%	11.5%	19.1%

	≤ \$150m	\$150 - \$199.9m	\$200 - 299.9m	\$300 - \$399.9m	\$400 - \$499.9m	\$500 - \$749.9m	≥ \$750m
August <sup>1,2,3,4</sup>	1,000	5,000	16,000	11,000	7,000	6,000	3,000
July	2,000	4,000	15,000	15,000	6,000	5,000	4,000
2017	2,000	5,000	13,000	11,000	7,000	5,000	2,000
M/M change	-50.0%	25.0%	6.7%	-26.7%	16.7%	20.0%	-25.0%
Y/Y change	-50.0%	0.0%	23.1%	0.0%	0.0%	20.0%	50.0%
New SF sales: %	2.0%	10.0%	32.0%	22.0%	14.0%	12.0%	6.0%

<sup>1</sup> All data are SAAR

<sup>2</sup> Houses for which sales price were not reported have been distributed proportionally to those for which sales price was reported;

<sup>3</sup> Detail may not add to total because of rounding.

<sup>4</sup> Housing prices are adjusted at irregular intervals.

Sources: <sup>1,2,3</sup> <http://www.census.gov/construction/nrc/pdf/newresconst.pdf>; 9/26/18;

<sup>4</sup> [https://www.census.gov/construction/cpi/pdf/descpi\\_sold.pdf](https://www.census.gov/construction/cpi/pdf/descpi_sold.pdf)

# New SF House Sales

August New SF Sales\*

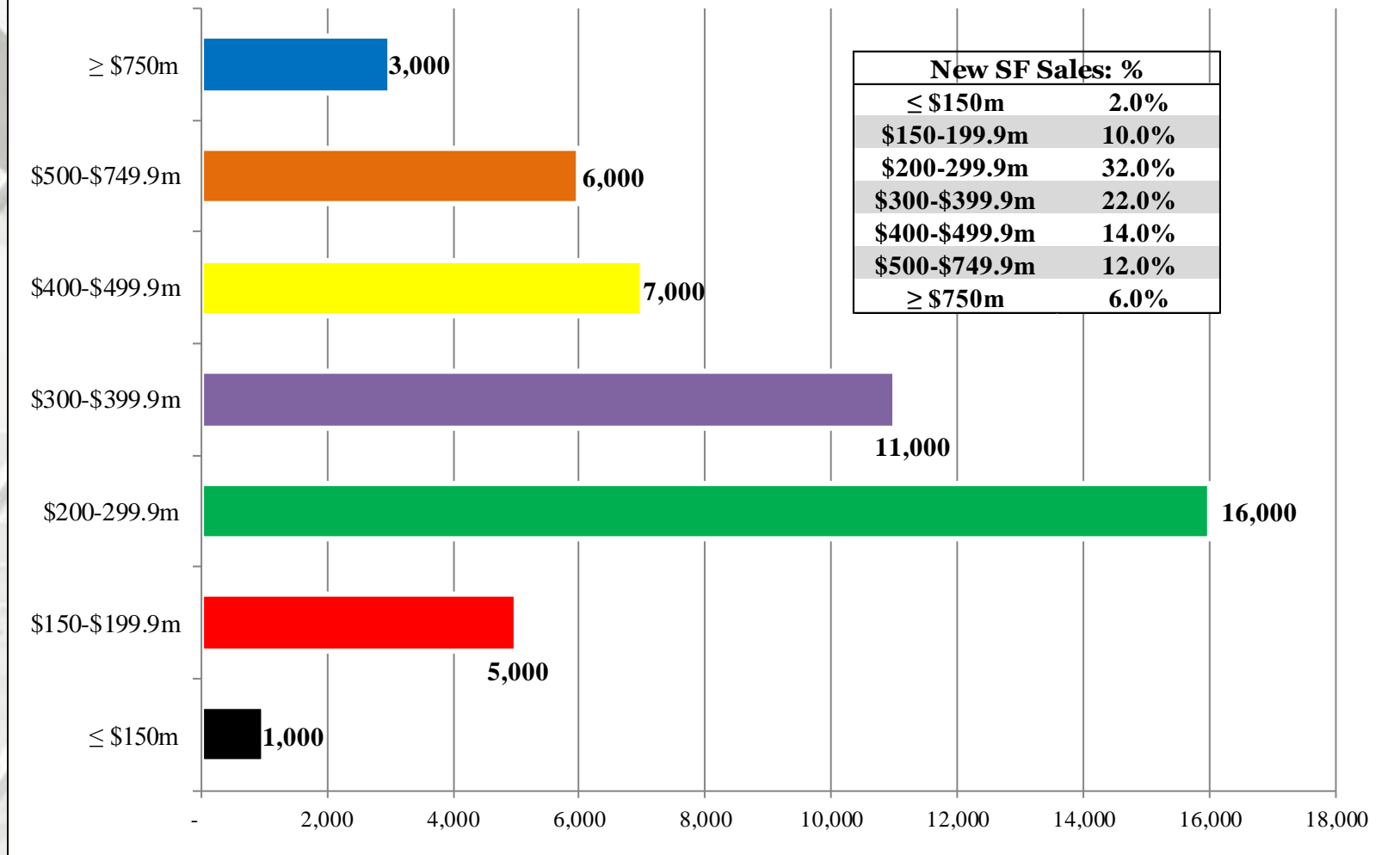

\* Total new sales by price category and percent.

# New SF House Sales by Region

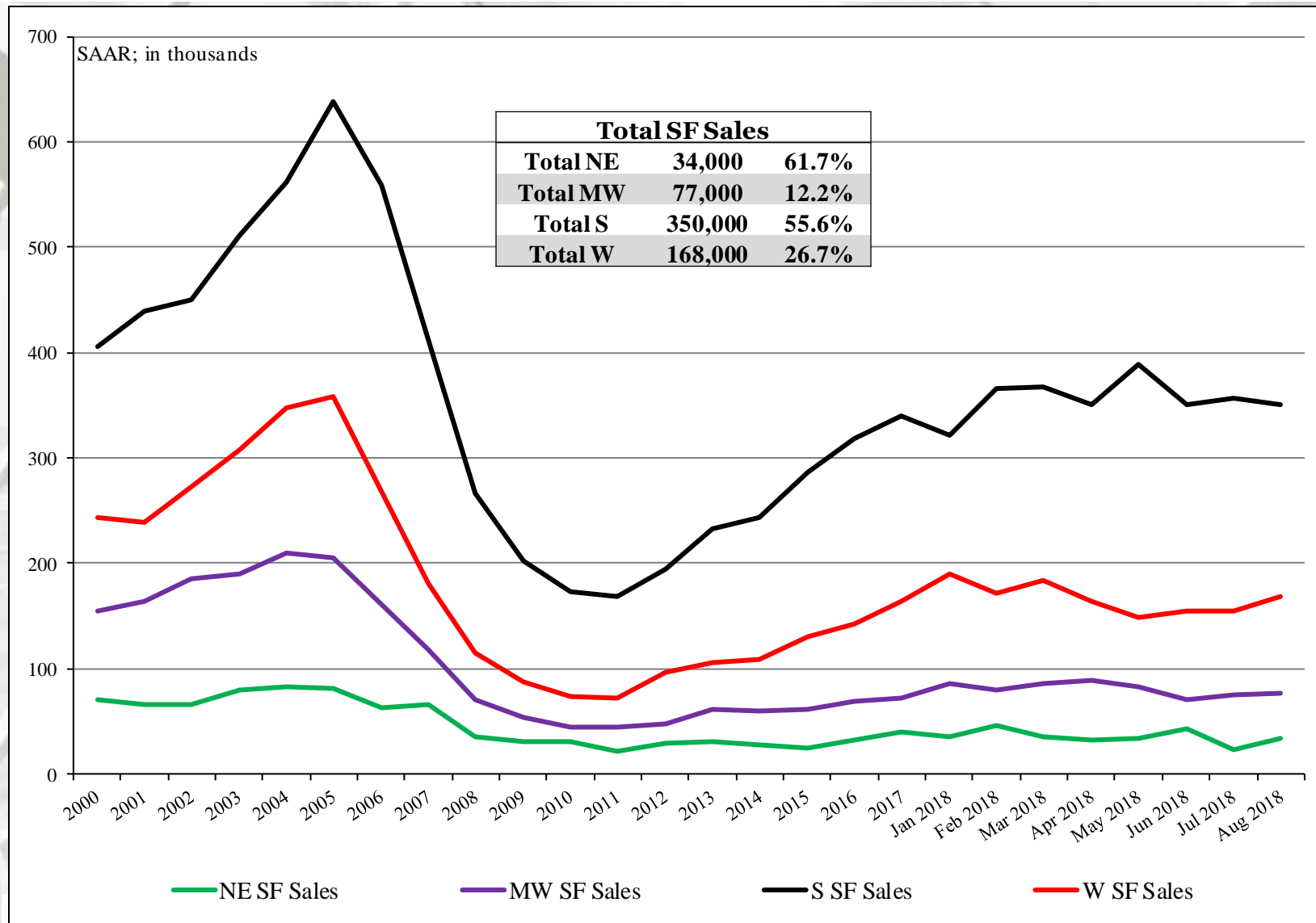

# New SF House Sales by Price Category

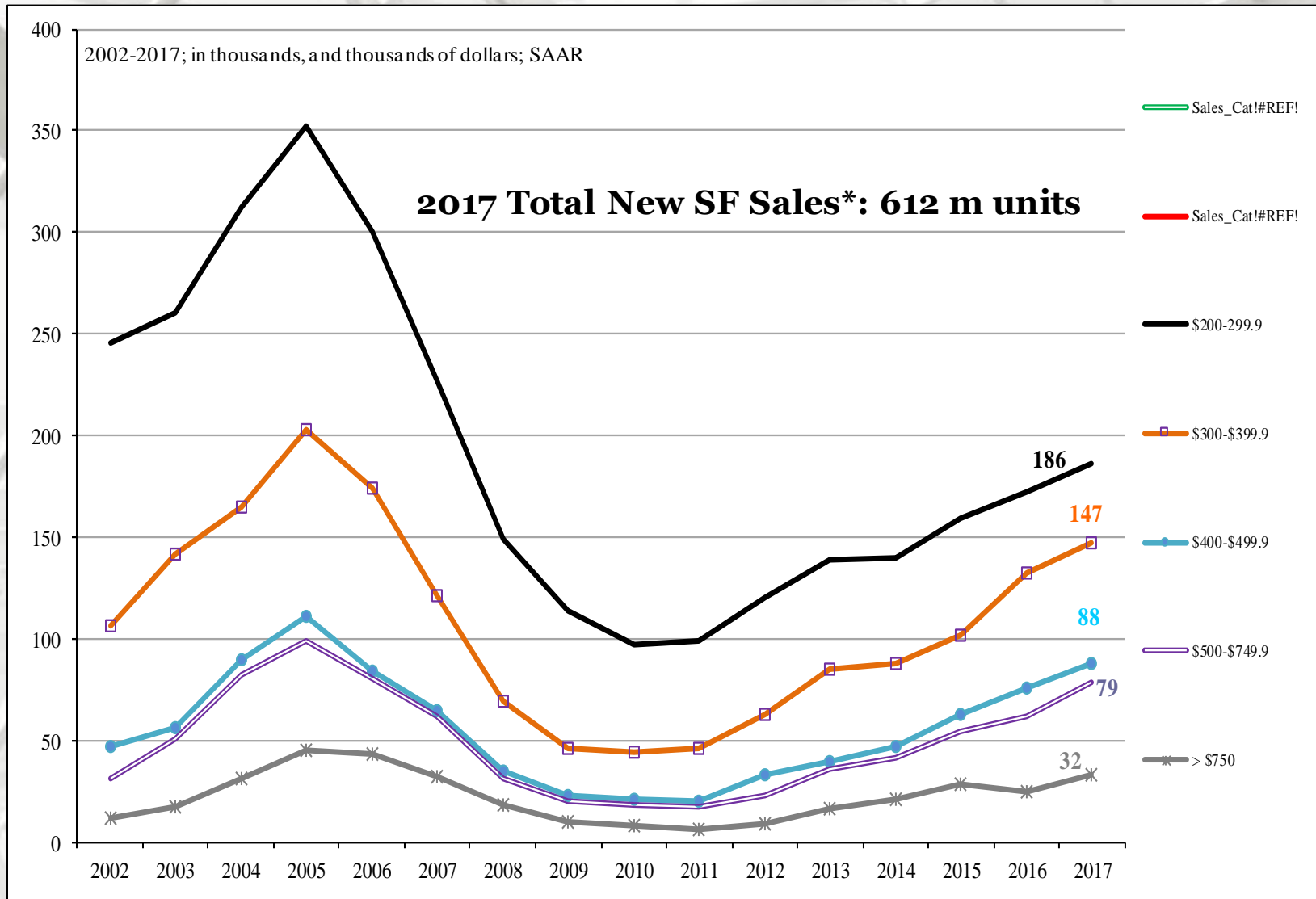

# New SF House Sales

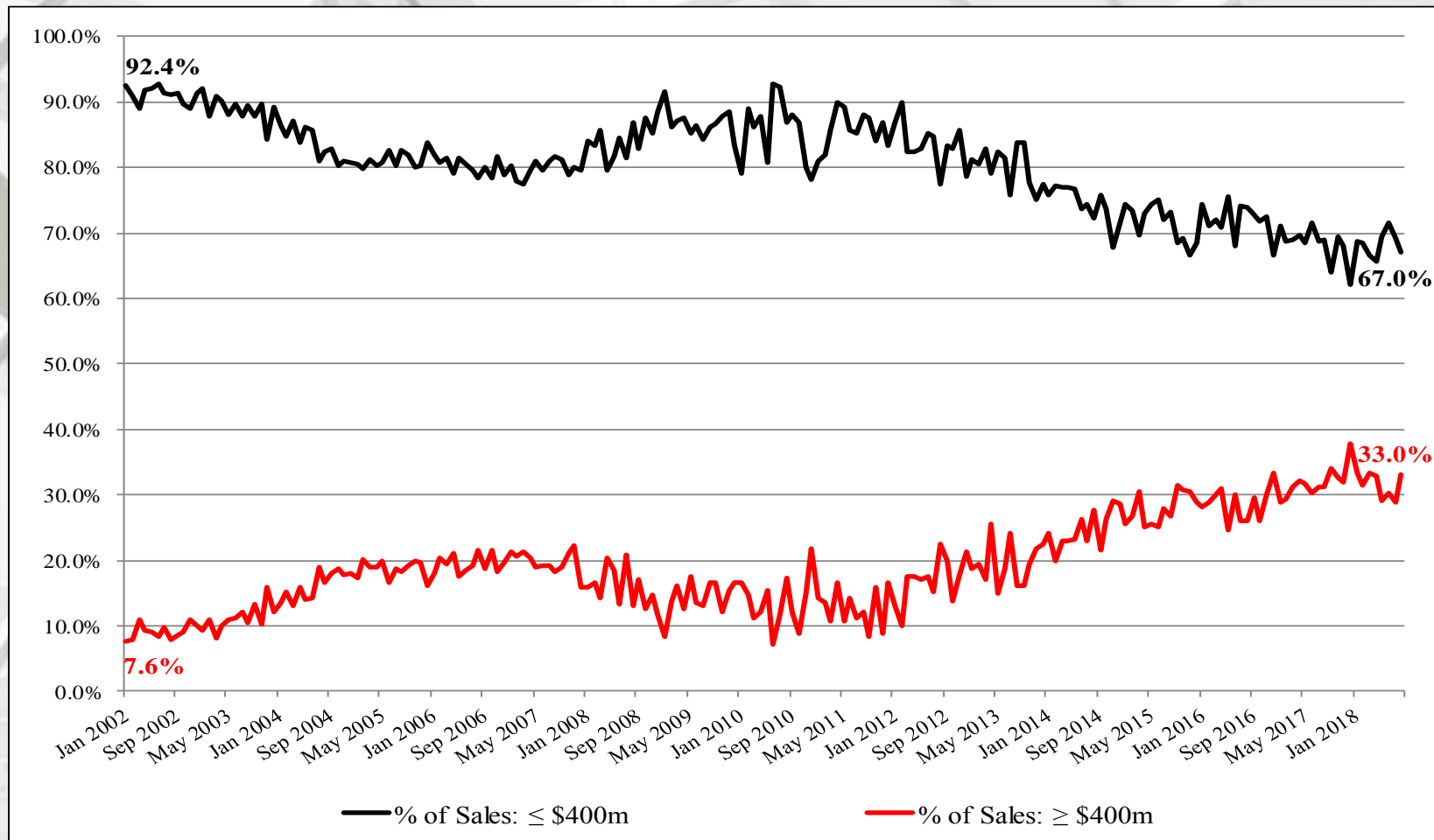

## New SF Sales \$400m houses: 2002 – August 2018

The sales share of \$400 thousand plus SF houses is presented above<sup>1,2</sup>. Since the beginning of 2012, the upper priced houses have and are garnering a greater percentage of sales. A decreasing spread indicates that more high-end luxury homes are being sold. Several reasons are offered by industry analysts; 1) builders can realize a profit on higher priced houses; 2) historically low interest rates have indirectly resulted in increasing house prices; and 3) purchasers of upper end houses fared better financially coming out of the Great Recession.

# New SF House Sales

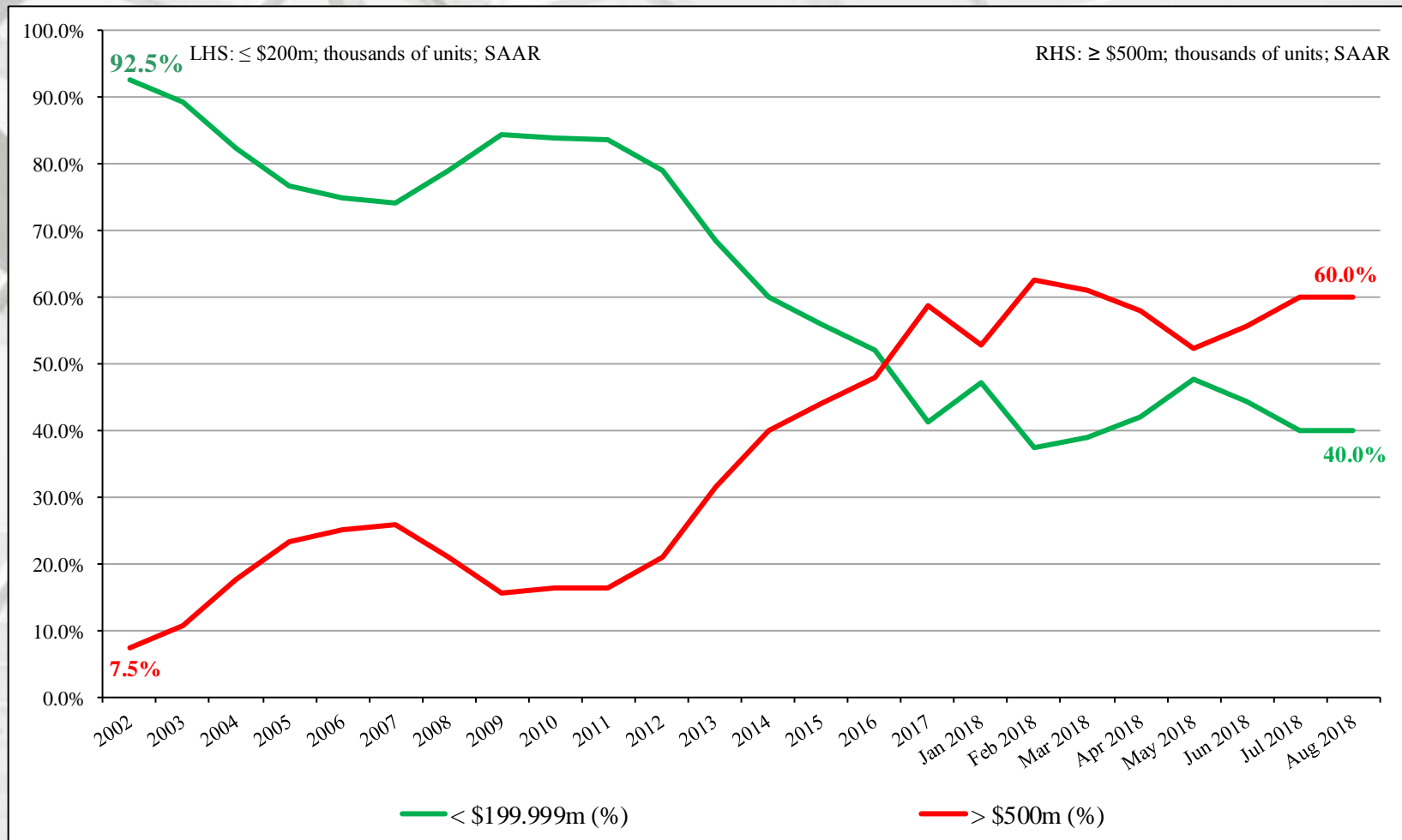

## New SF Sales: ≤ \$ 200m and ≥ \$500m: 2002 to August 2018

The number of ≤ \$200 thousand plus SF houses has declined dramatically since 2002<sup>1,2</sup>. Subsequently, from 2012 onward, the ≥ \$500 thousand class has soared (on a percentage basis) in contrast to the ≤ \$200m class. One of the most oft mentioned reasons for this occurrence is builder net margins.

Note: Sales values are not adjusted for inflation.

# New SF House Sales

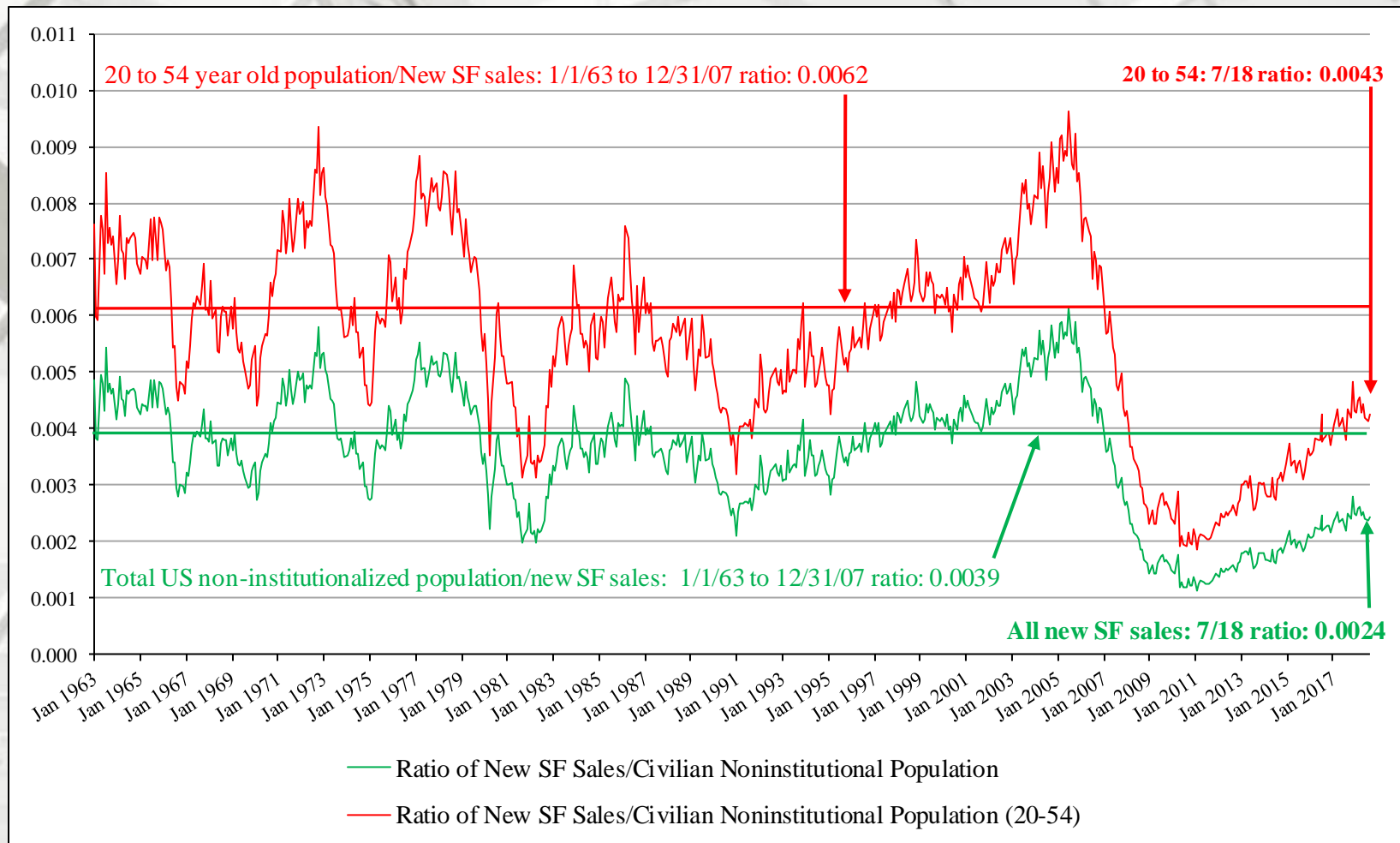

## New SF sales adjusted for the US population

From August 1963 to November 2007, the long-term ratio of new house sales to the total US non-institutionalized population was 0.0039; in August 2018 it was 0.0024 – no change from July. The non-institutionalized population, aged 20 to 54 long-term ratio is 0.0062; in August 2018 it was 0.0043 – a slight increase from July (0.0041). All are non-adjusted data. From a population viewpoint, construction is less than what is necessary for changes in the population (i.e., under-building).

# Railroad Lumber & Wood Shipments vs. U.S. SF House Sales

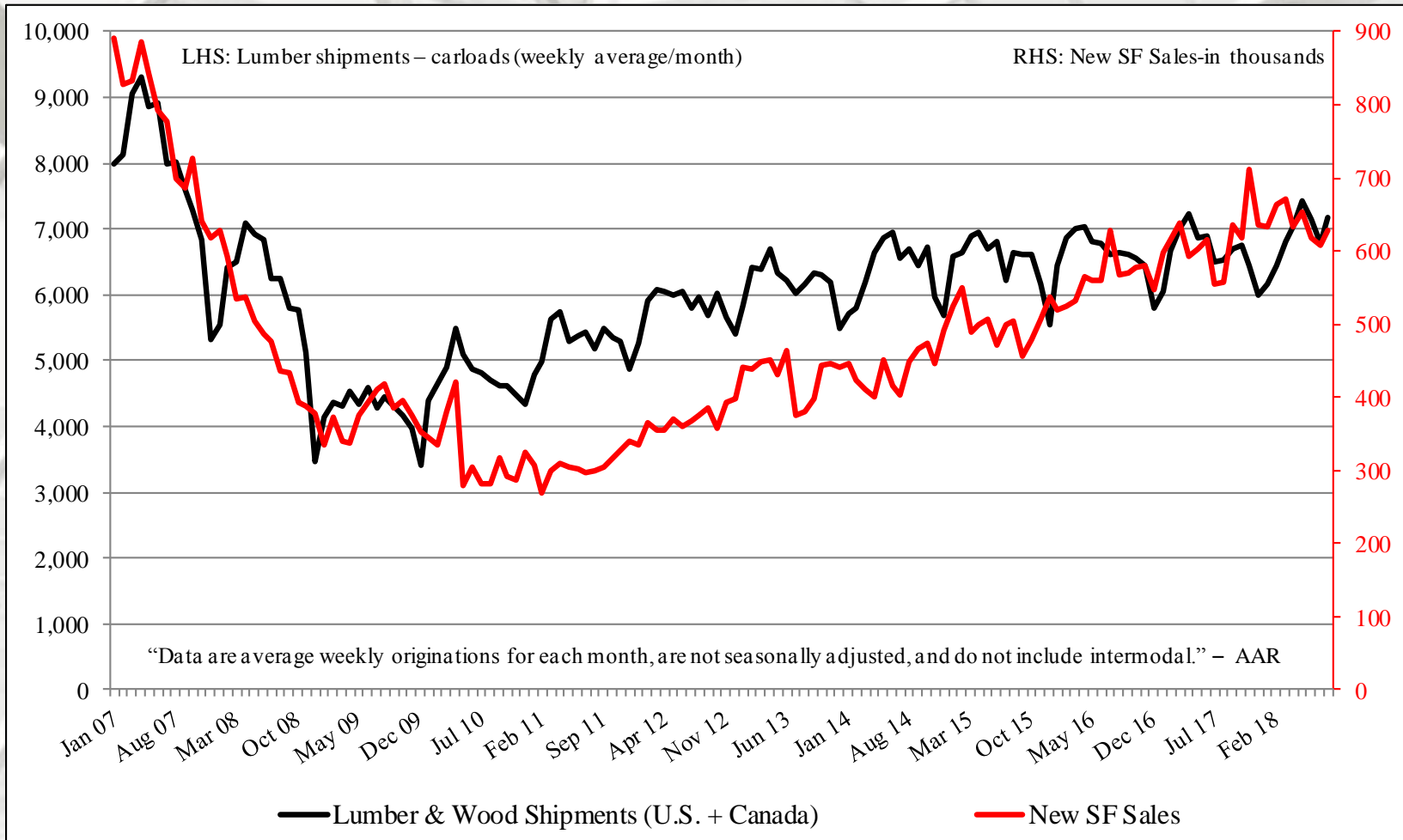



# Railroad Lumber & Wood Shipments vs. U.S. SF Housing Sales: 1-year Offset

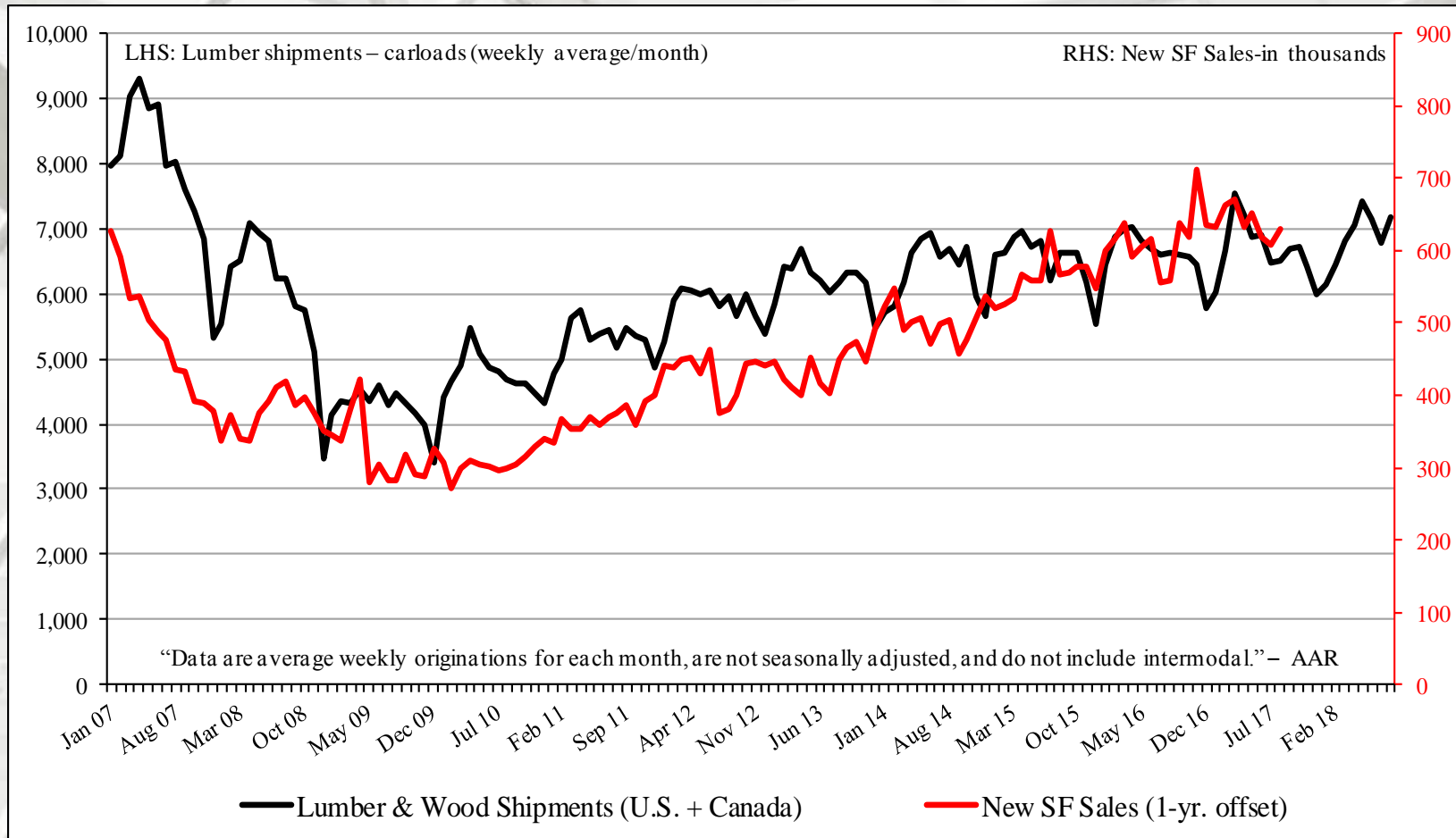

In this graph, January 2007 lumber shipments are contrasted with January 2008 SF sales, and continuing through August 2018. The purpose is to discover if lumber shipments relate to future single-family sales. Also, it is realized that lumber and wood products are trucked; however, to our knowledge comprehensive trucking data is not available.

# Nominal vs. SAAR New SF House Sales

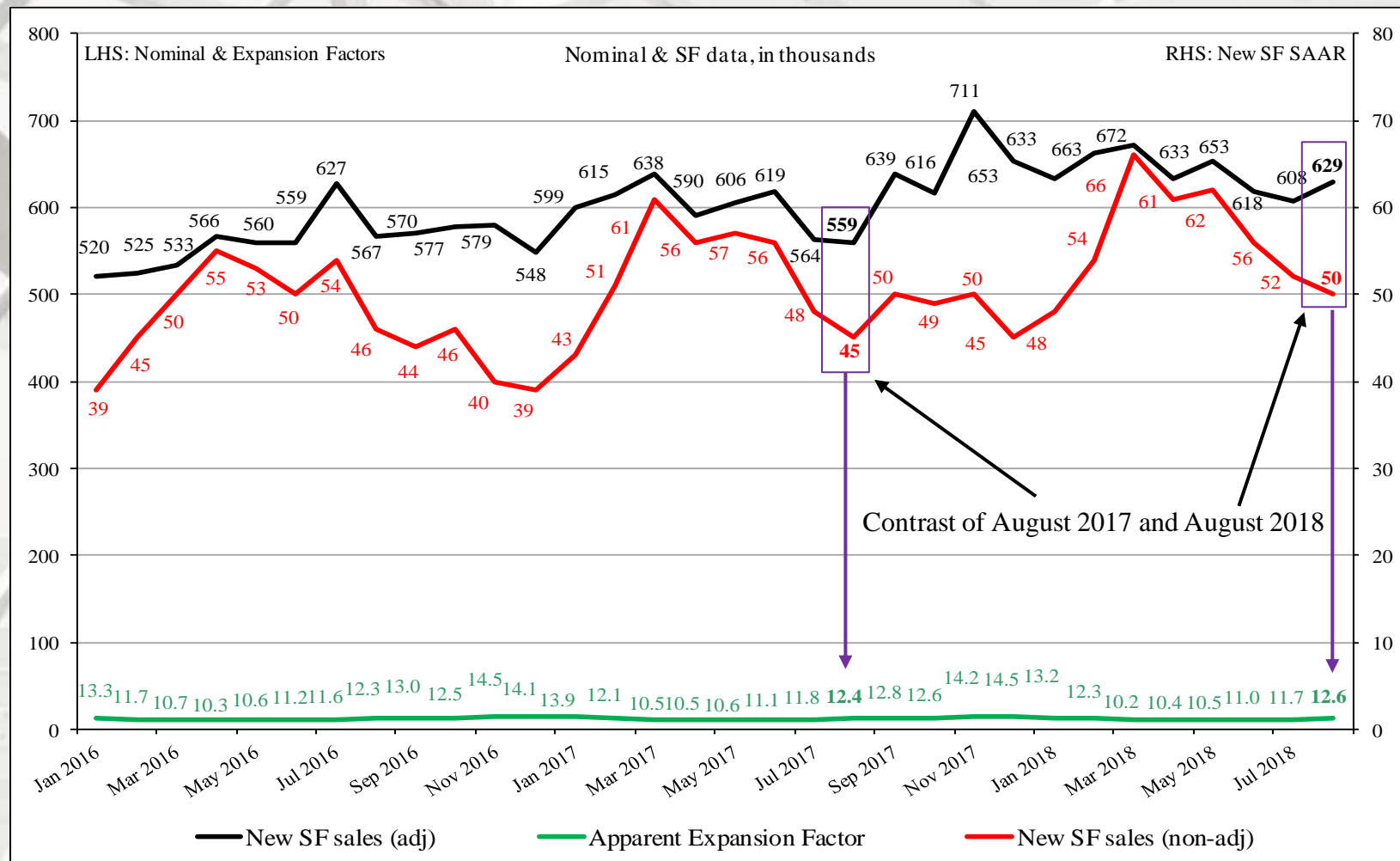

## Nominal and Adjusted New SF Monthly Sales

Presented above is nominal (non-adjusted) new SF sales data contrasted against SAAR data. The apparent expansion factor "... is the ratio of the unadjusted number of houses sold in the US to the seasonally adjusted number of houses sold in the US (i.e., to the sum of the seasonally adjusted values for the four regions)." – U.S. DOC-Construction

# New SF House Sales

## New SF Houses Sold During Period

	Total	Not started	Under Construction	Completed
August	629,000	201,000	214,000	214,000
July	608,000	187,000	228,000	193,000
2017	558,000	164,000	192,000	202,000
M/M change	3.5%	7.5%	-6.1%	10.9%
Y/Y change	12.7%	22.6%	11.5%	5.9%
Total percentage		32.0%	34.0%	34.0%

## New SF Houses Sold During Period

In August 2018, a substantial portion of new sales – 32.0% – have not been started.

\* Not SAAR

# New SF House Sales

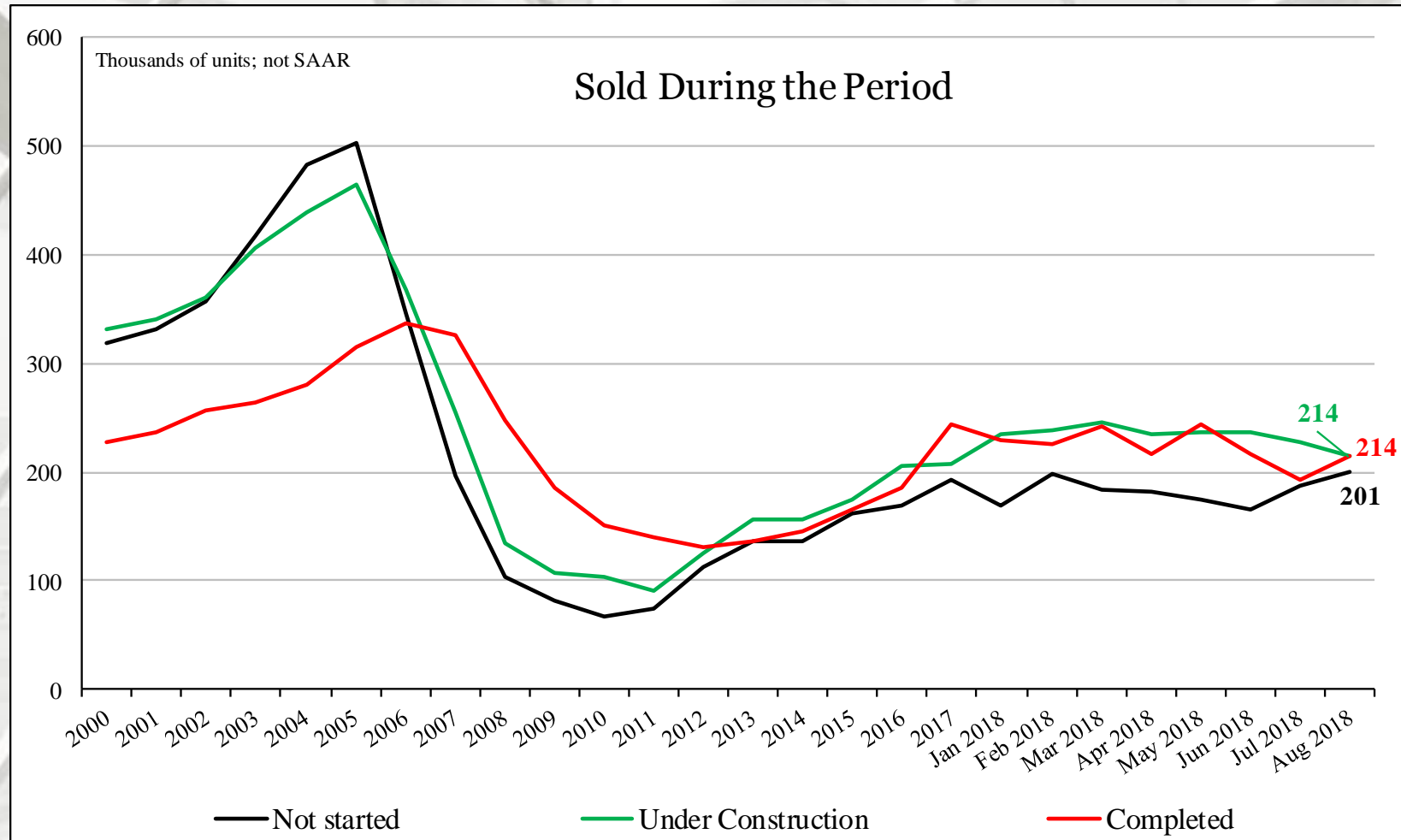

Not SAAR

# New SF House Sales

## New SF Houses for Sale at the end of the Period

	Total	Not started	Under Construction	Completed
August	318,000	63,000	186,000	69,000
July	313,000	61,000	187,000	65,000
2017	284,000	47,000	176,000	61,000
M/M change	1.6%	3.3%	-0.5%	6.2%
Y/Y change	12.0%	34.0%	5.7%	13.1%
Total percentage		19.8%	58.5%	21.7%

Not SAAR

# New SF House Sales

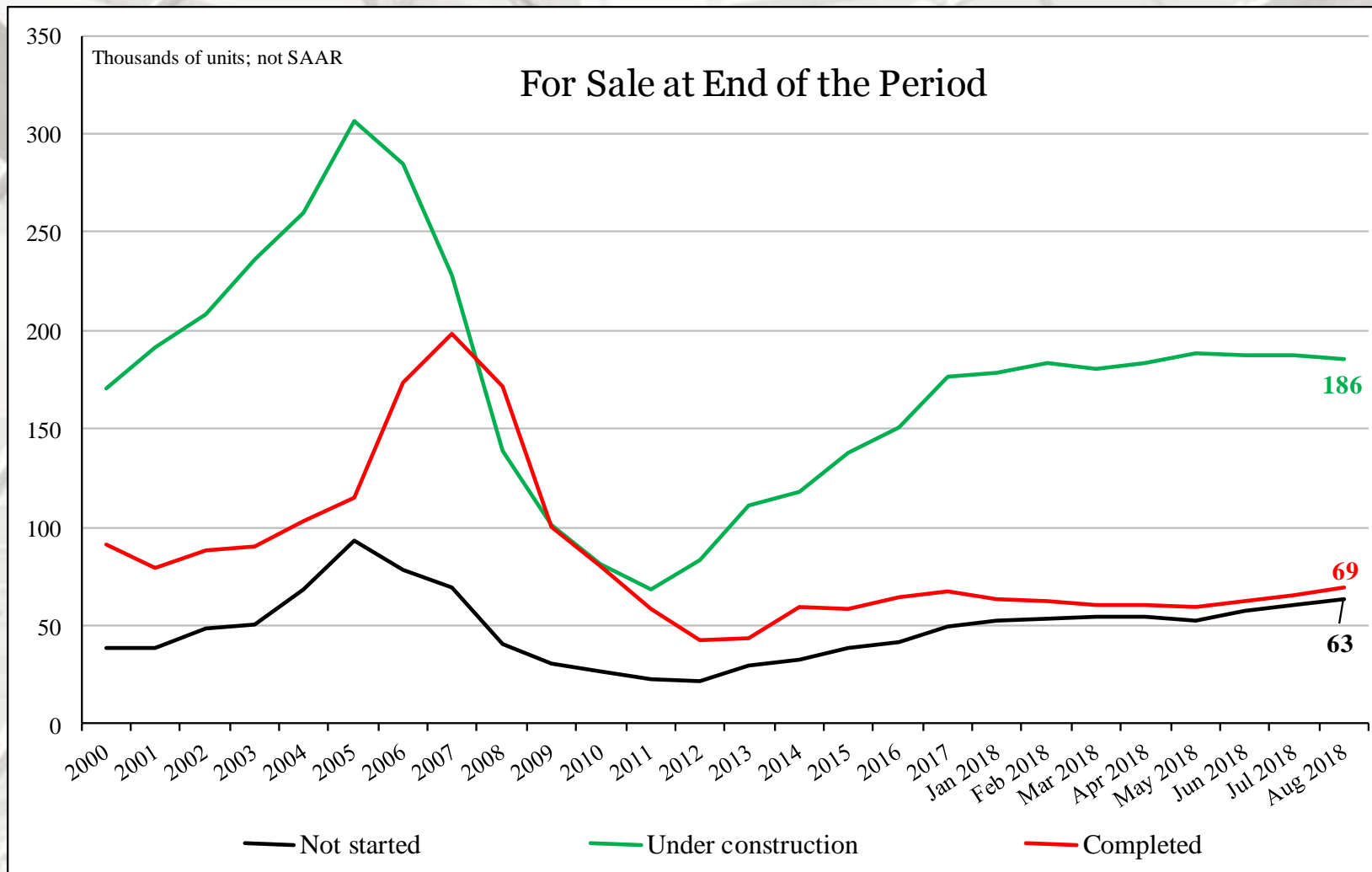

Not SAAR

# New SF House Sales

## New SF Houses for Sale at the end of the Period by Region\*

	Total	NE	MW	S	W
August	325,000	27,000	43,000	169,000	87,000
July	313,000	27,000	41,000	162,000	83,000
2017	284,000	24,000	37,000	153,000	70,000
M/M change	3.8%	0.0%	4.9%	4.3%	4.8%
Y/Y change	14.4%	12.5%	16.2%	10.5%	24.3%

\* Not SAAR

# New SF Houses Sale at End of Period by Region

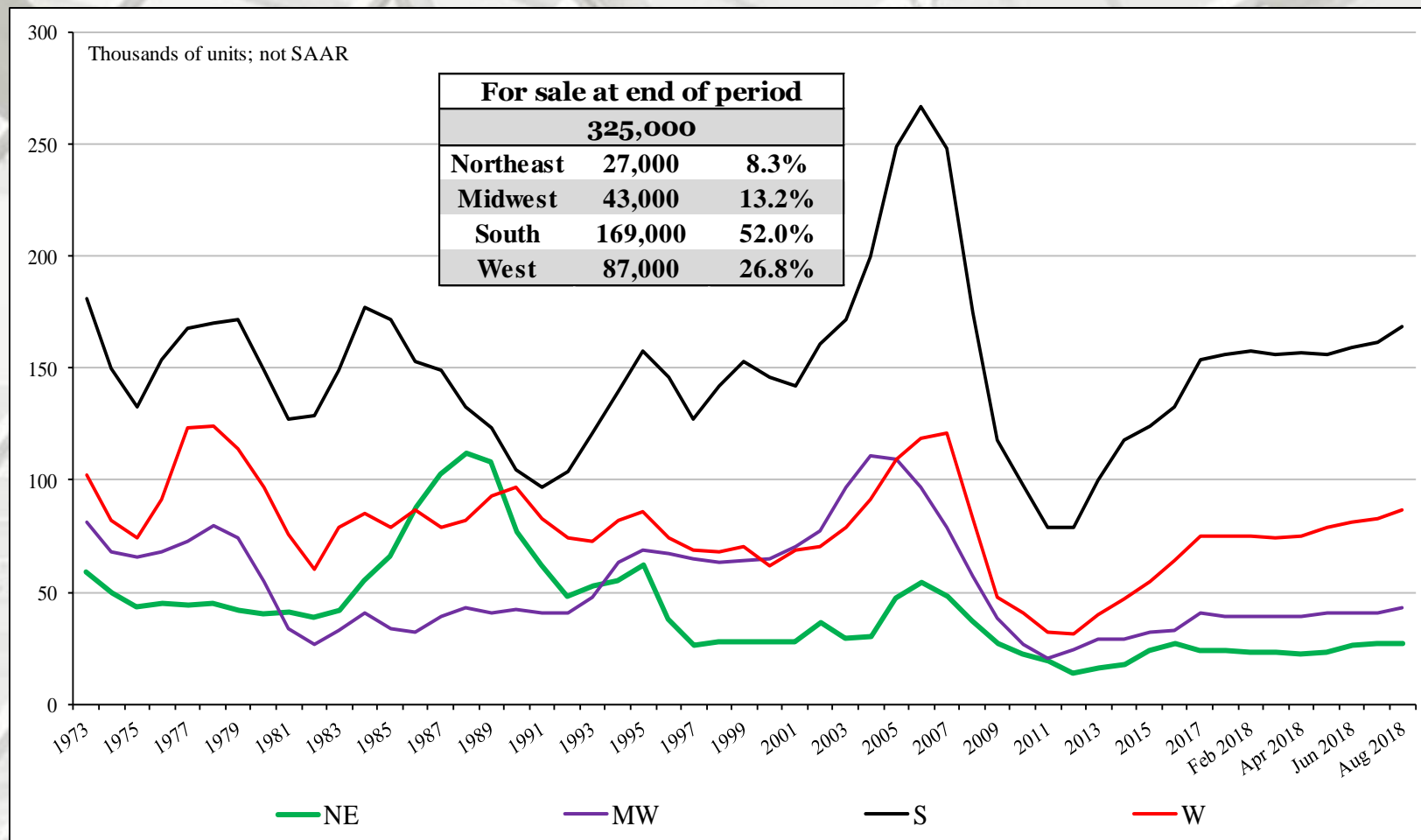



# August 2018 Construction Spending

	Total Private Residential*	SF	MF	Improvement**
August	\$548,892	\$284,920	\$58,551	\$205,421
July	\$553,020	\$286,829	\$59,564	\$206,627
2017	\$527,533	\$273,545	\$58,916	\$195,072
M/M change	-0.7%	-0.7%	-1.7%	-0.6%
Y/Y change	4.0%	4.2%	-0.6%	5.3%

\* Millions

\*\* The US DOC does not report improvement spending directly, this is a monthly estimation for 2017:

((Total Private Spending – (SF spending + MF spending)).

All data are SAARs and reported in nominal US\$.

# Total Construction Spending (nominal): 1993 – August 2018

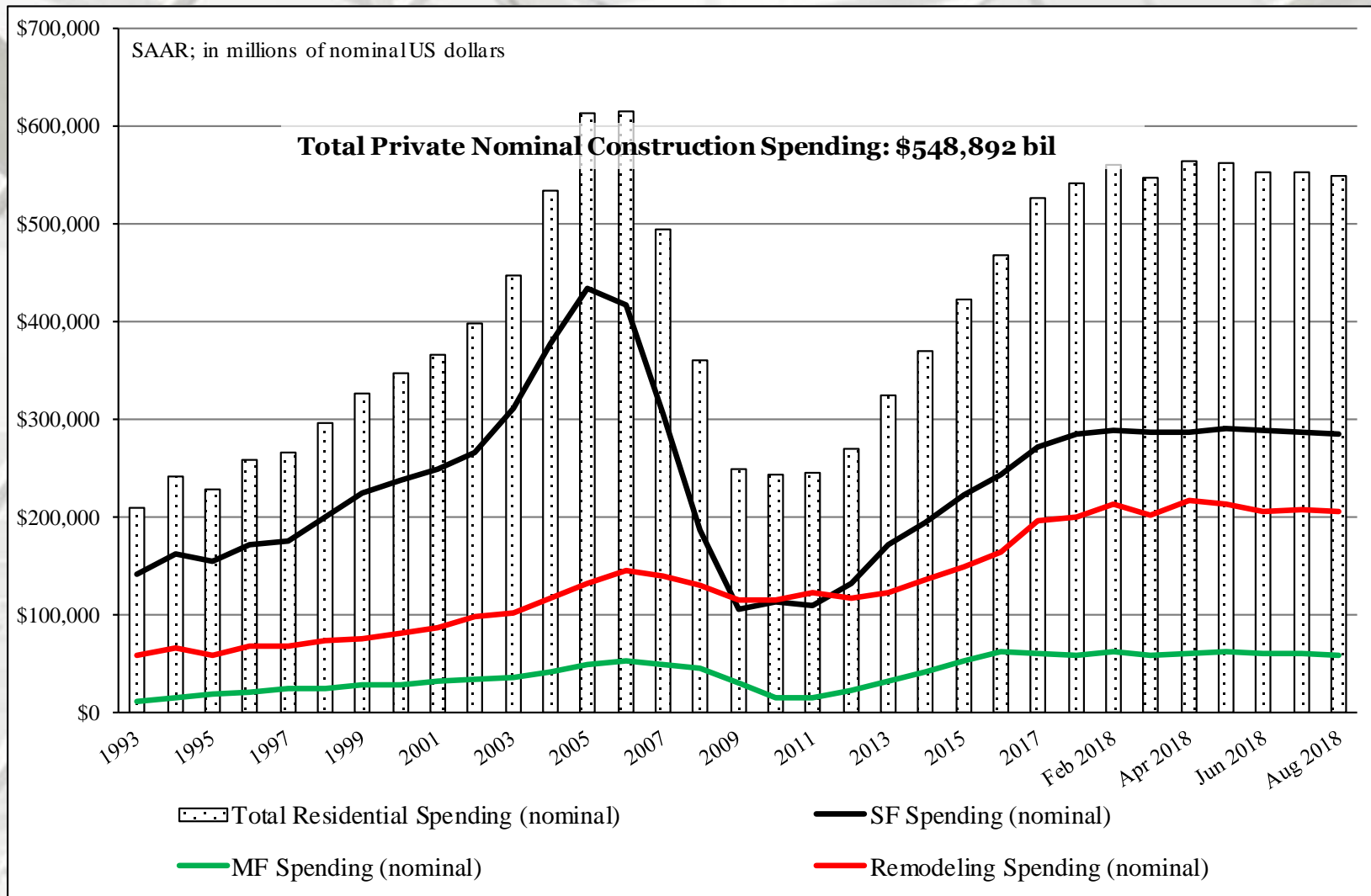

Reported in nominal US\$.

The US DOC does not report improvement spending directly, this is a monthly estimation for 2018.

# Total Construction Spending (adjusted): 1993-2018\*

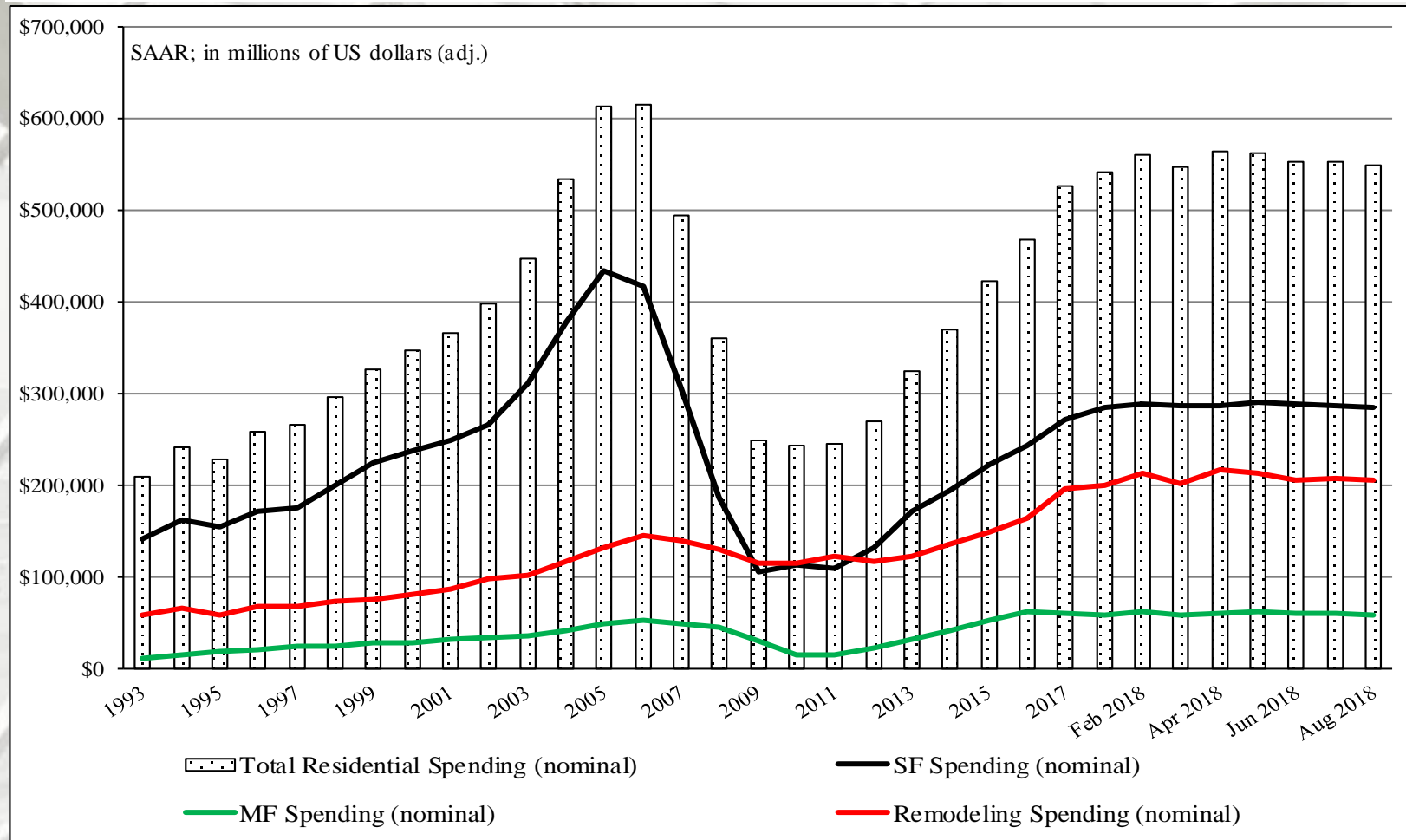

Reported in adjusted US\$: 1993 – 2017 (adjusted for inflation, BEA Table 1.1.9); \*January 2018 to August 2018 reported in nominal US\$.

# Construction Spending Shares: 1993 to August 2018

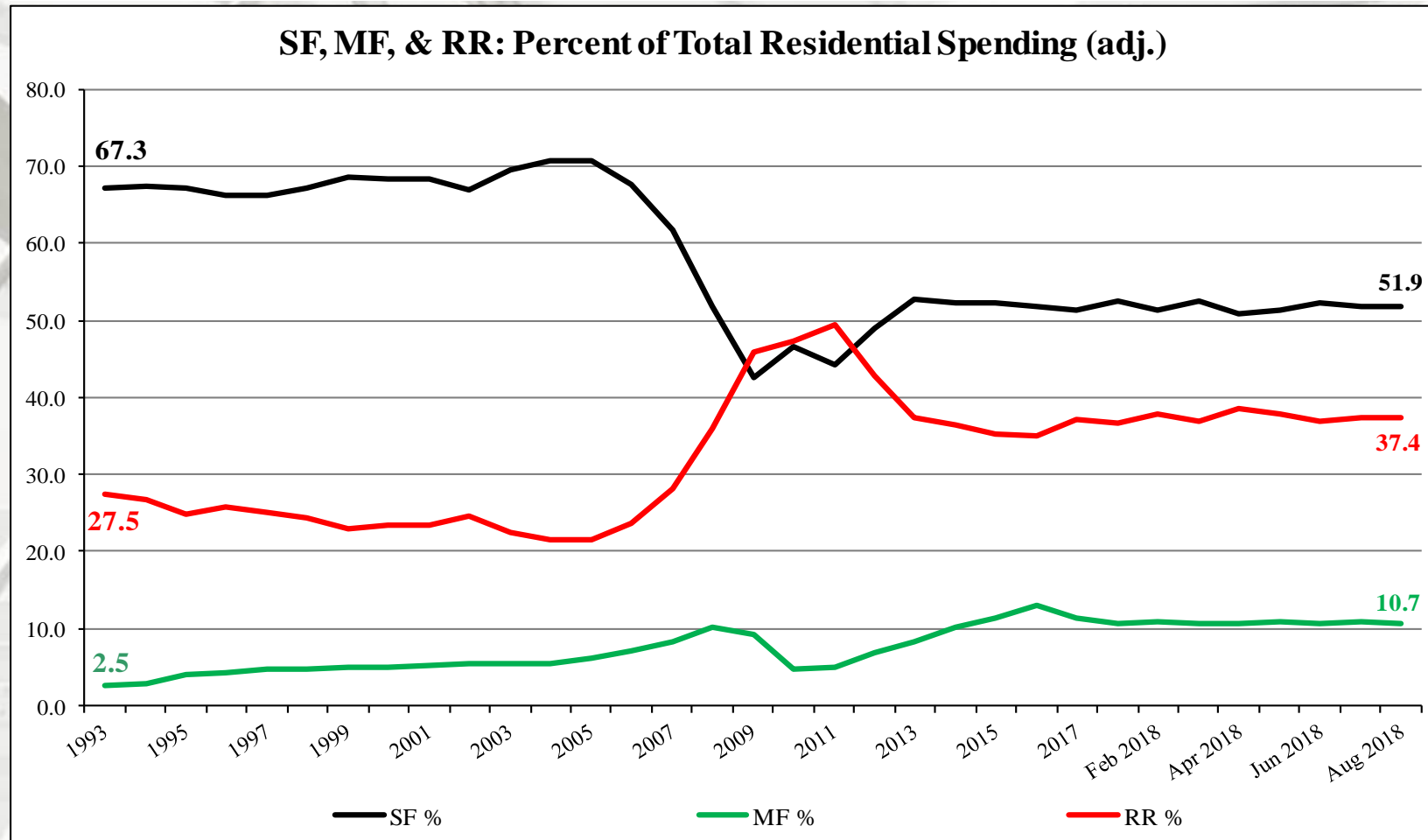

## Total Residential Spending: 1993 through 2006

SF spending average: 69.2%

MF spending average: 7.5%

Residential remodeling (RR) spending average: 23.3% (SAAR).

Note: 1993 to 2017 (adjusted for inflation, BEA Table 1.1.9); Jan-August 2018 reported in nominal US\$.

# Adjusted Construction Spending: Y/Y Percentage Change, 1993 to August 2018

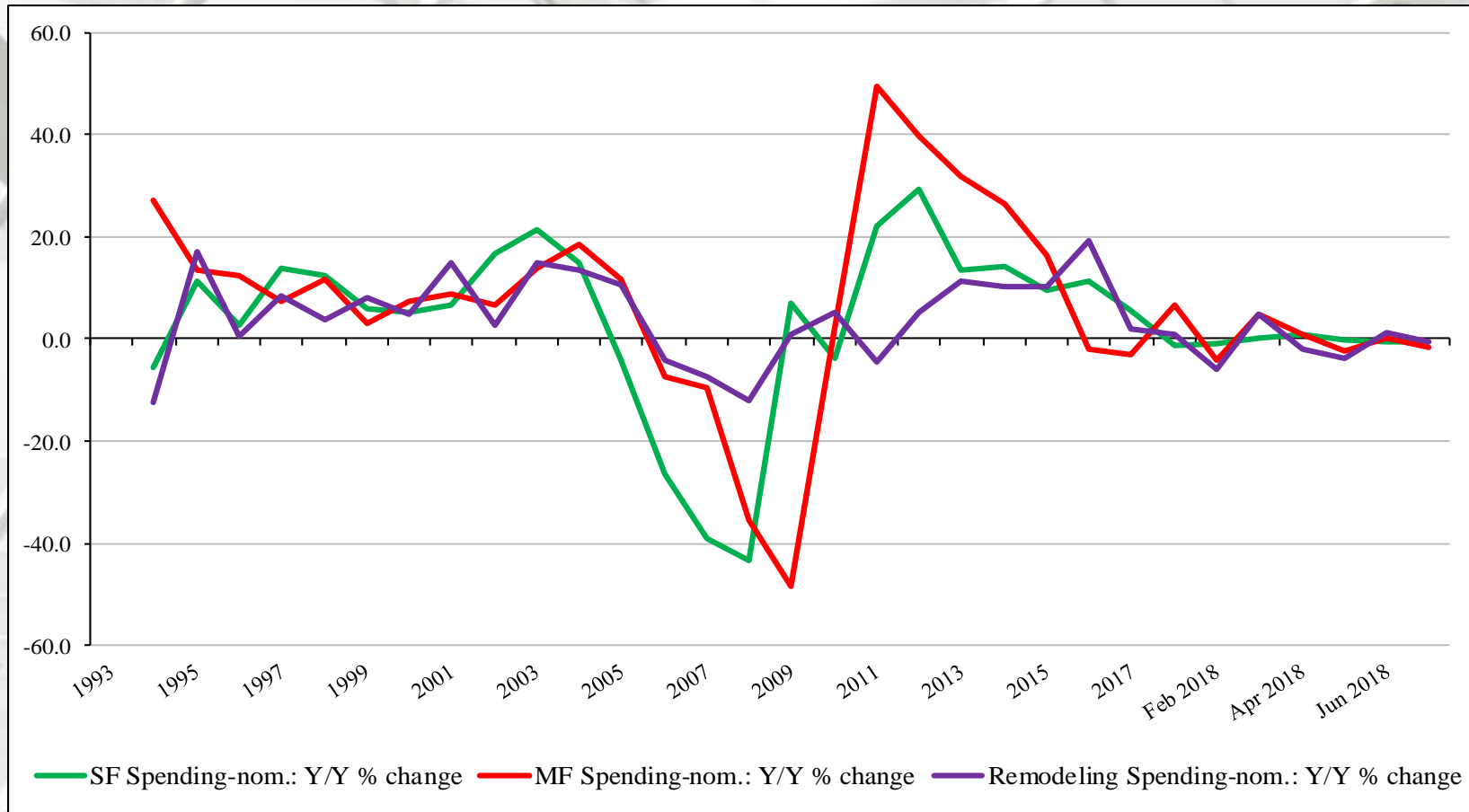

## Residential Construction Spending: Percentage Change, 1993 to August 2018

Presented above is the percentage change of inflation adjusted Y/Y construction spending. All spending measures declined, on a percentage basis, year-over-year.

# Adjusted Construction Spending: Y/Y Percentage Change, 2000 to August 2018

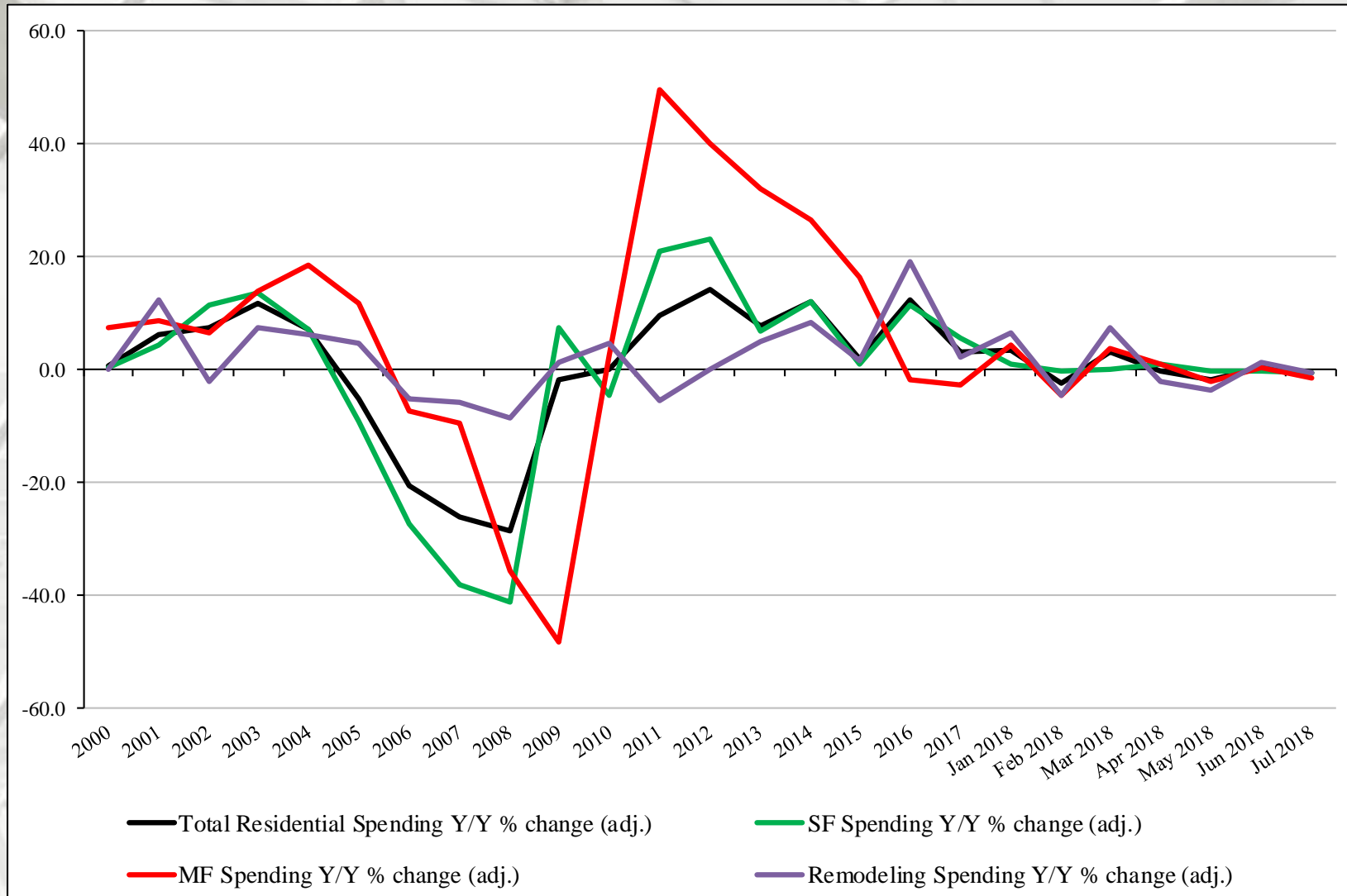

# Total Adjusted Construction Spending: Y/Y Percentage Change, 1993 to August 2018

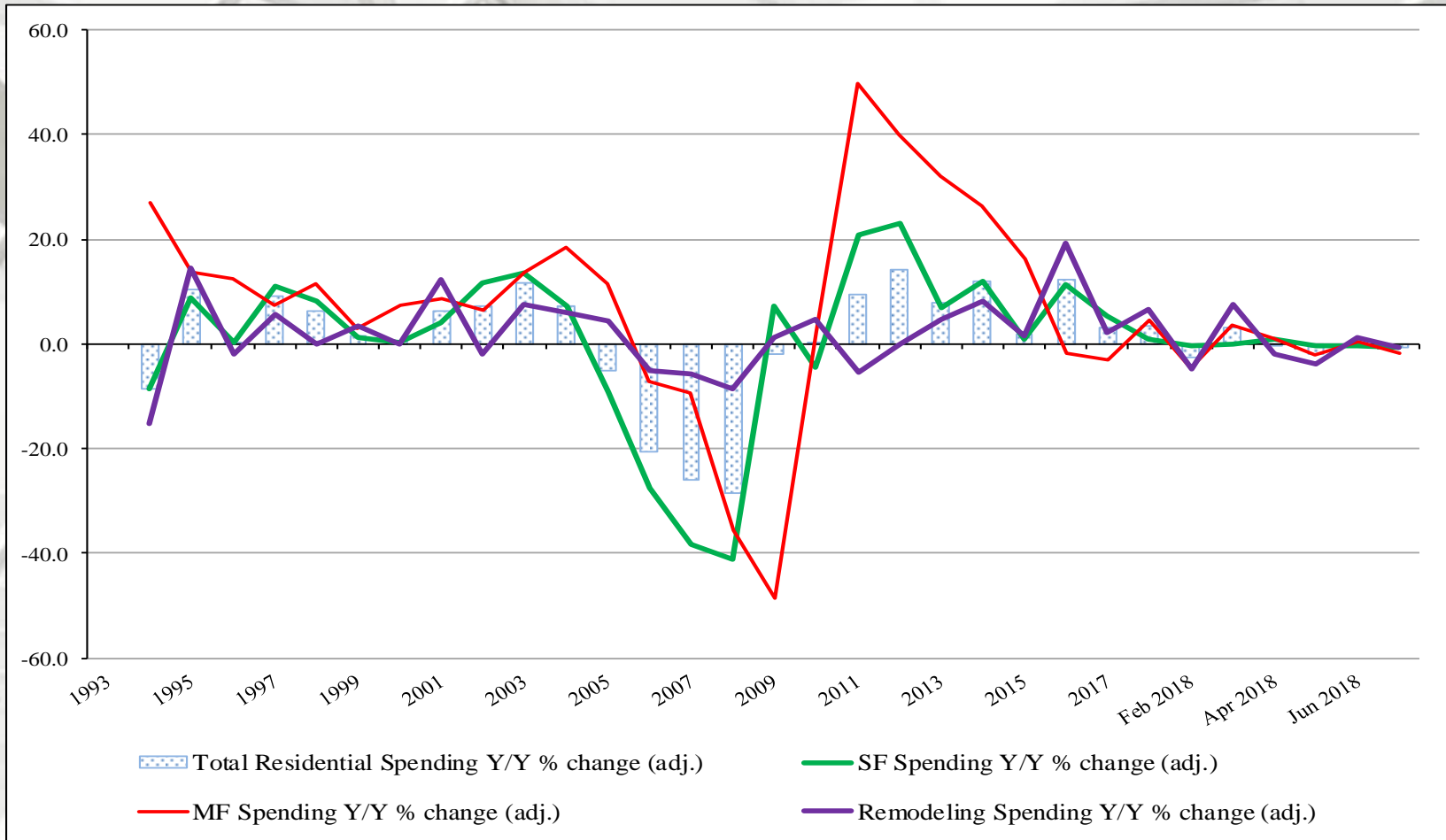

## Residential Construction Spending: Percentage Change, 1993 to August 2018

All spending data categories indicated slight declines in expenditures.

# Existing House Sales

National Association of Realtors  
 August 2018 sales: 5.340 thousand

	Existing Sales*	Median Price	Mean Price	Month's Supply
August	5,340,000	\$264,800	\$303,200	4.3
July	5,340,000	\$269,300	\$307,600	4.3
2017	5,420,000	\$253,100	\$294,400	4.1
M/M change	0.0%	-1.7%	-1.4%	0.0%
Y/Y change	-1.5%	4.6%	3.0%	4.9%
	NE Sales	MW Sales	S Sales	W Sales
August	710,000	1,280,000	2,230,000	1,120,000
July	660,000	1,250,000	2,240,000	1,190,000
2017	730,000	1,290,000	2,190,000	1,210,000
M/M change	7.6%	2.4%	-0.4%	-5.9%
Y/Y change	-2.7%	-0.8%	1.8%	-7.4%

\* All sales data: SAAR



# Existing House Sales

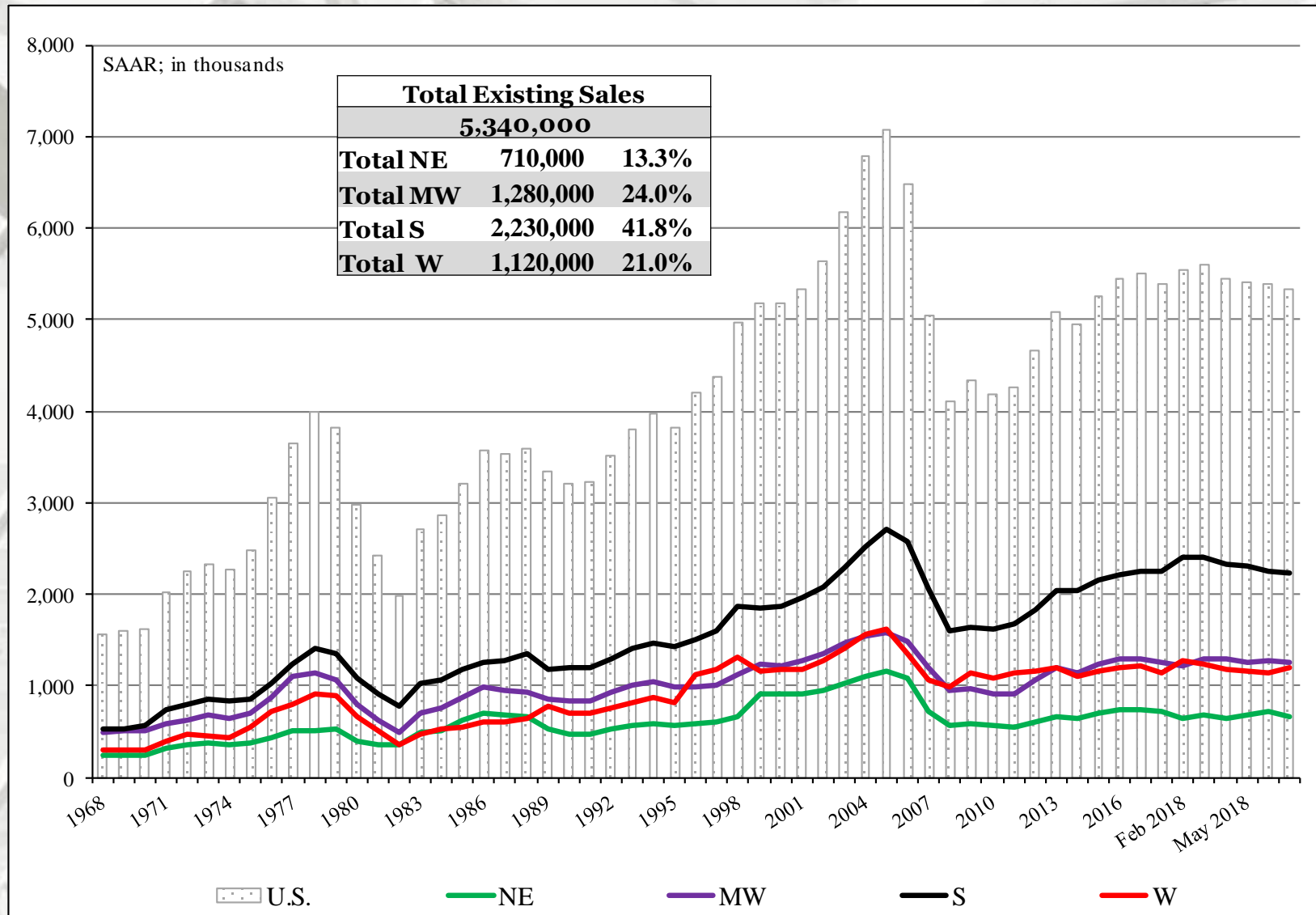

# First-Time Purchasers

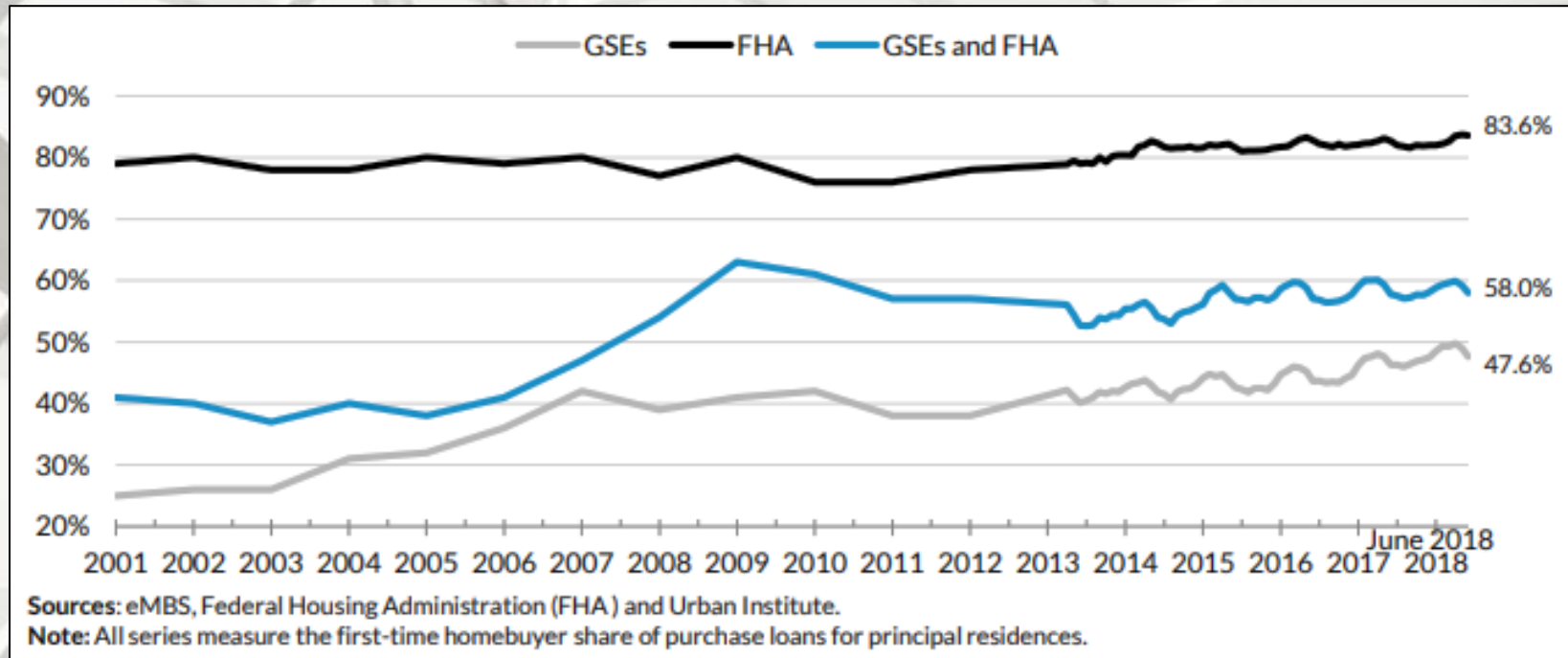

## Urban Institute

“In June 2018, the first time homebuyer share of purchase loans was elevated for both FHA and conventional mortgages, reflecting the negative impact of higher interest rates on the “trade-up” buyer. FHA, which has always been more focused on first time homebuyers has a near record first time homebuyer share of 83.6 percent in June 2018, the share has traditionally been around 80 percent. The GSE share in June 2018 was 47.6 percent, just slightly off its highest level in recent history. The bottom table shows that based on mortgages originated in June 2018, the average first-time homebuyer was more likely than an average repeat buyer to take out a smaller loan and have a lower credit score and higher LTV and DTI, thus requiring a higher interest rate.” – Laurie Goodman, *et al.*, Co-director, Housing Finance Policy Center

# First-Time Purchasers

## Agency First-Time Buyer Mortgage Share Flat at High Level

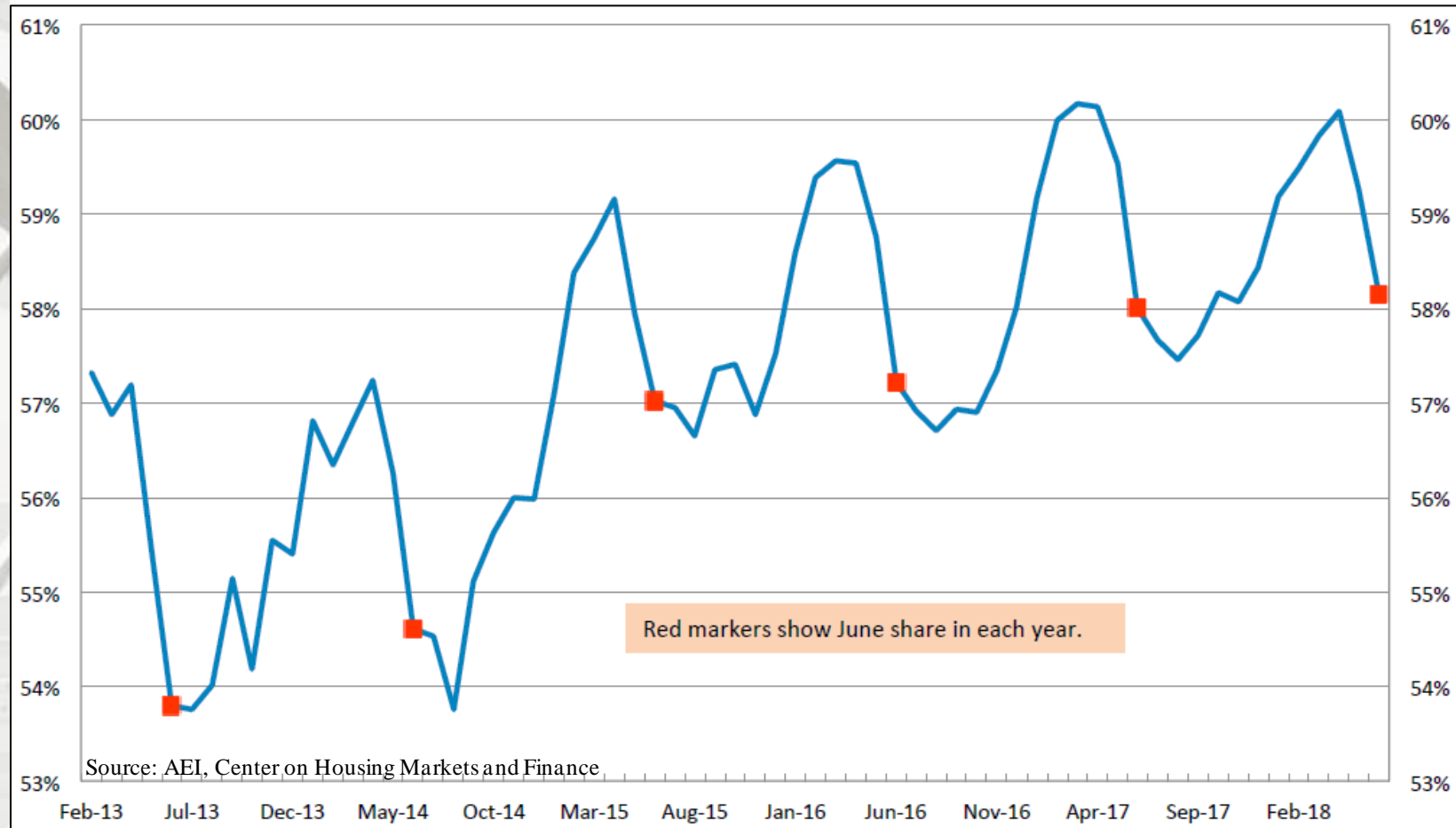

## AEI, Center on Housing Markets and Finance

“The Agency First-Time Buyer Mortgage Share Index (FBMSI) for June 2018 stood at 58.1%, slightly higher than in June 2017 (58.0%). Compared to four years ago, the FBMSI is up 3.5 pts. from 54.6%. As predicted, it appears that the index has plateaued at its high level.” – Edward Pinto and Tobias Peter; AEI, Center on Housing Markets and Finance

# First-Time Purchasers

## Update: Credit Easing Trend Continues, Led by FHA

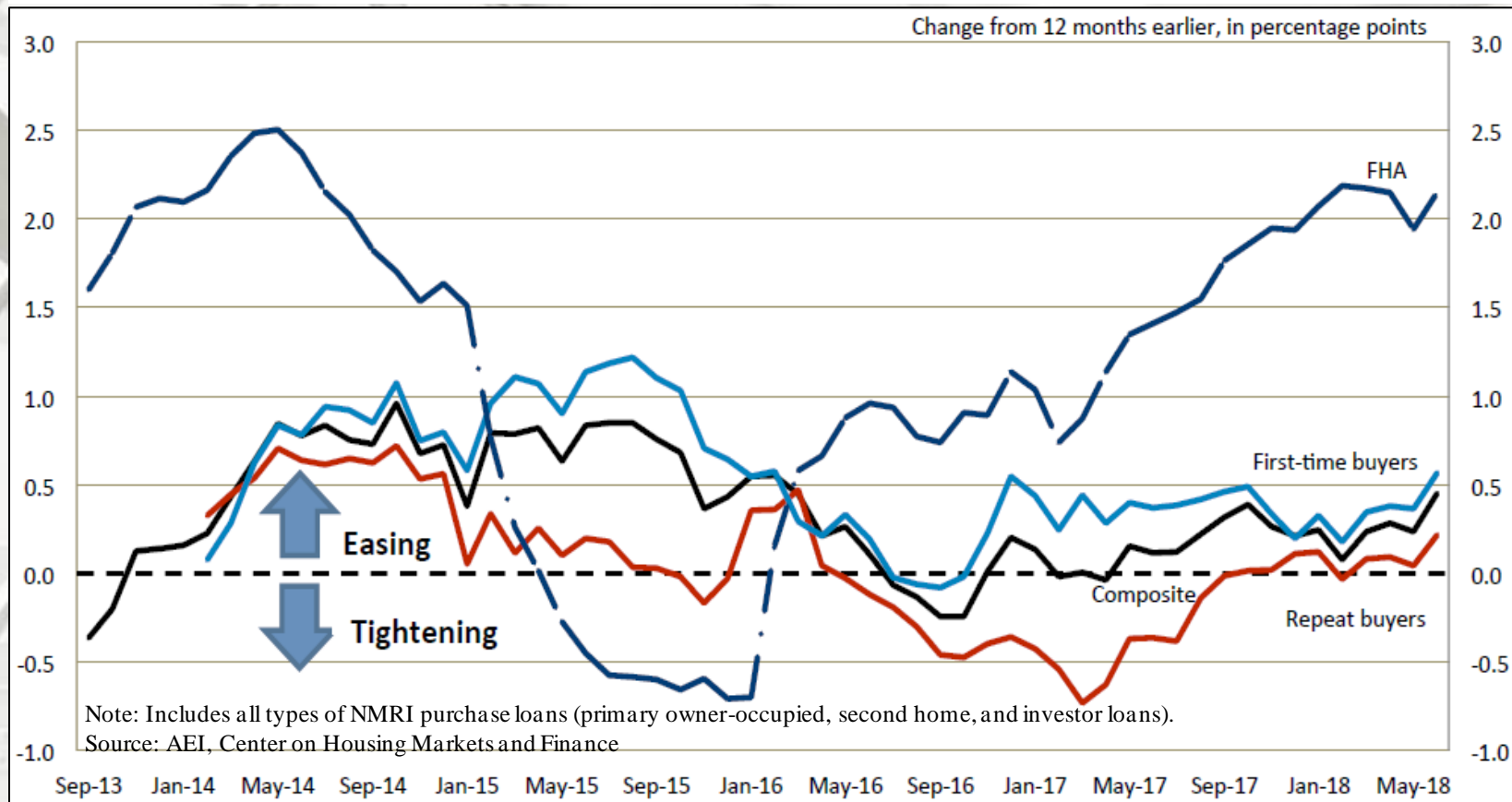

## AEI, Center on Housing Markets and Finance

“Composite NMRI for purchase increased from already elevated levels a year ago. For FHA, the index continues to rise at over 2% year-over-year for FHA. First-time buyers have consistently been taking on greater leverage and default risk, which has helped fuel accelerating house price growth for entry-level homes. Higher default risk combined with unsustainable home price increase will lead to unnecessarily high default rates during the eventual market correction.” – Edward Pinto and Tobias Peter; AEI, Center on Housing Markets and Finance

# Housing Affordability

## National Housing Affordability Over Time

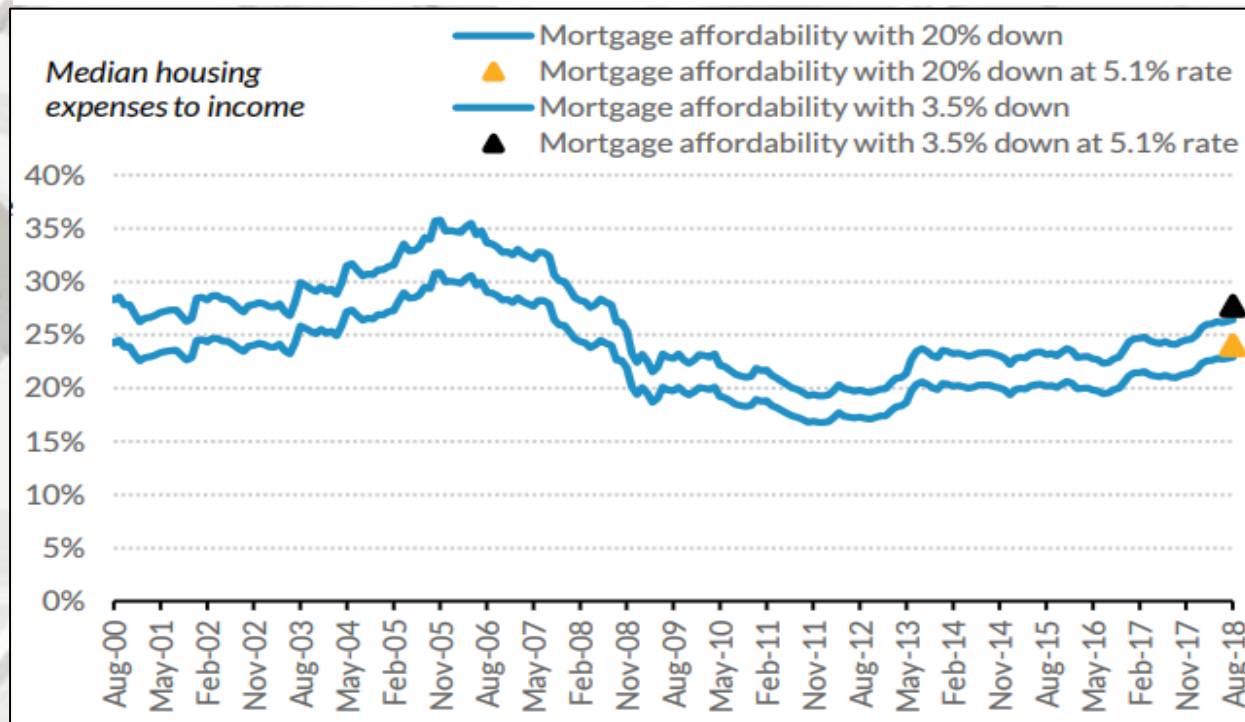

### Urban Institute

“Home prices remain affordable by historic standards, despite price increases over the last five years and the recent interest rate hikes. As of August 2018, with 20% down, the share of median income needed for the monthly mortgage payment stood at 23%; with 3.5% down, it is 26%. If interest rates rise from 4.55% to 5.1%, the housing expenses to income share with both a 20 percent and a 3.5 percent down payment would be the same as the 2001-03 averages (24 and 28 percent, respectively). As shown, mortgage affordability varies widely across MSAs.” – Bing Lai, Research Associate, Housing Finance Policy Center

# Housing Affordability

## Supply-Demand Imbalance in the Market Driving Prices Up

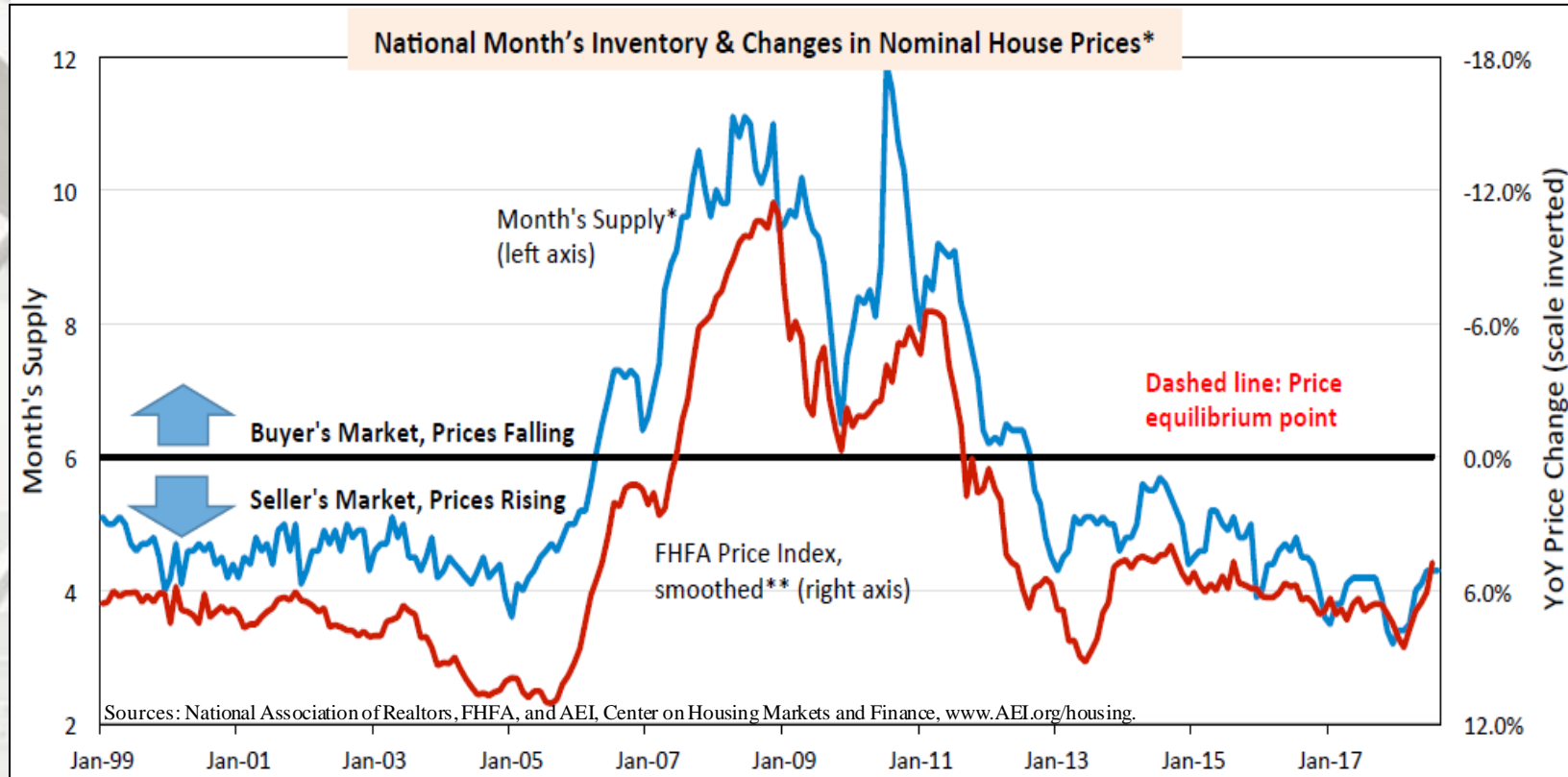

### AEI, Center on Housing Markets and Finance

“Today’s housing market has too much highly leveraged demand chasing too little supply. Historically, there is a strong relationship between the level of supply and price movements. According to the NAR, monthly inventory for August was at 4.3, slightly higher than last year’s reading. While house prices are appreciating at a rate slightly lower than a year ago, this rate is still much higher than the rate of wage and inflation growth. Therefore, it is probably too soon to speak of a market turnaround.” – Edward Pinto and Tobias Peter; AEI, Center on Housing Markets and Finance

# Mortgage Credit Availability

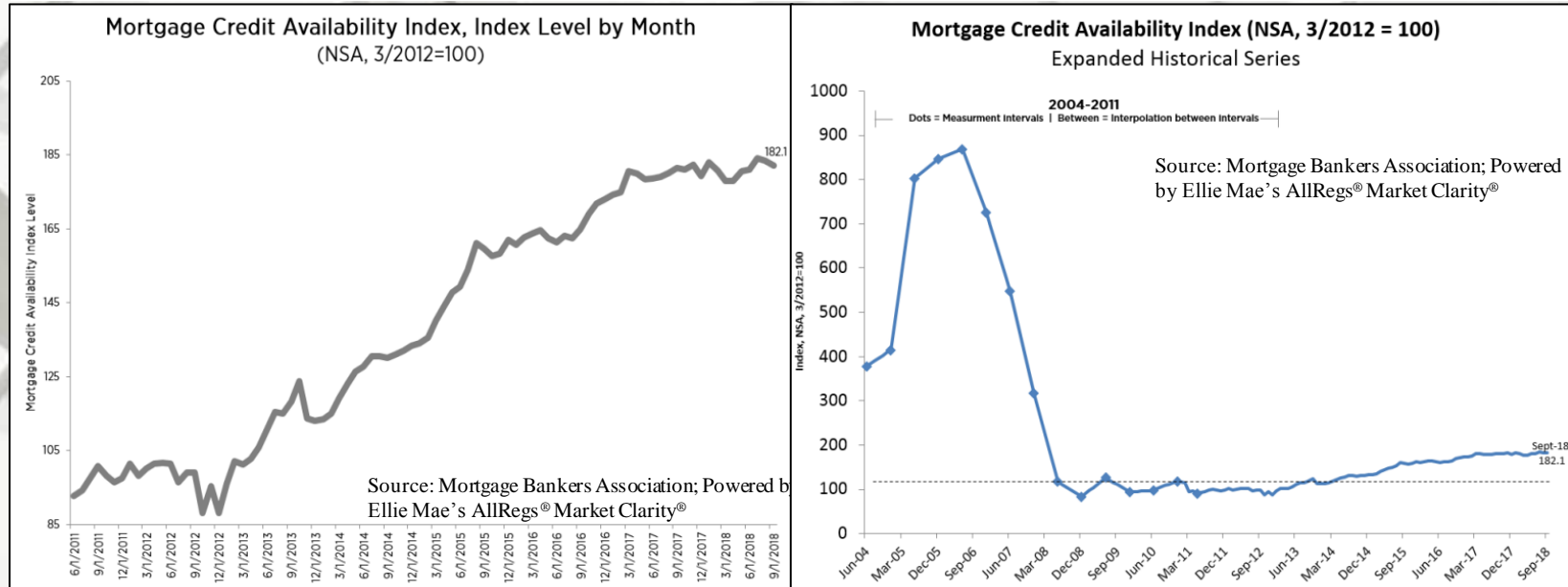

## Mortgage Credit Availability Decreased in September

“Mortgage credit availability decreased in September according to the Mortgage Credit Availability Index (MCAI), a report from the Mortgage Bankers Association (MBA) which analyzes data from Ellie Mae's AllRegs® Market Clarity® business information tool.

The MCAI decreased 0.8 percent to 182.1 in September. A decline in the MCAI indicates that lending standards are tightening, while increases in the index are indicative of loosening credit. The index was benchmarked to 100 in March 2012. The Conventional MCAI increased (up 1.2 percent) and the Government MCAI decreased (down 2.5 percent). Of the component indices of the Conventional MCAI, the Jumbo MCAI increased by 2.7 percent while the Conforming MCAI decreased by 0.7 percent.

Credit availability moved lower in September, as tightening in the government index offset an increase in conventional credit availability. The decline in government credit was driven by fewer streamline offerings as well as a decline in loan programs with lower credit requirements. The government index is at its lowest level since July 2015. The jumbo subindex increased for the fifth time in six months and reached its highest level since we started tracking jumbo credit.” – Joel Kan, Vice President of Economic and Industry Forecasting, MBA

# Summary

## **In summary:**

August housing data was mixed, with several monthly increases due to revising past months data downward. Total, single-, and multi-family permits were negative on a monthly basis; further only single-family permits are positive on a year-over-year basis. All housing start data were positive, with the exception being single-family year-over-year starts. New single-family sales improved month-over-month and were robust on a year-over-year basis. Once again, new SF lower-priced tier house sales were less than historical averages. The new SF construction market needs consistent improvement in this category to influence the housing construction market upward. Overall, housing construction expenditures appear to be moribund. Existing sales continued their stagnating trend, monthly and yearly.

Housing, in the majority of categories, continues to be substantially less than their historical averages. The new SF housing construction sector is where the majority of value-added forest products are utilized and this housing sector has room for improvement.

## **Pros:**

- 1) Historically low interest rates are still in effect, though in aggregate rates are incrementally rising;
- 2) Housing affordability remains good – but is deteriorating in certain metros in the U.S.;
- 3) Select builders are beginning to focus on entry-level houses.

## **Cons:**

- 1) Lot availability and building regulations (according to several sources);
- 2) Increasing interest rates;
- 3) Household formations are still lagging historical averages;
- 4) Changing attitudes towards SF ownership;
- 5) Job creation is improving and consistent but some economists question the quantity and types of jobs being created;
- 6) Debt: Corporate, personal, government – United States and globally;
- 7) Other global uncertainties.



# Virginia Tech Disclaimer

## **Disclaimer of Non-endorsement**

Reference herein to any specific commercial products, process, or service by trade name, trademark, manufacturer, or otherwise, does not constitute or imply its endorsement, recommendation, or favoring by Virginia Tech. The views and opinions of authors expressed herein do not necessarily state or reflect those of Virginia Tech, and shall not be used for advertising or product endorsement purposes.

## **Disclaimer of Liability**

With respect to documents sent out or made available from this server, neither Virginia Tech nor any of its employees, makes any warranty, expressed or implied, including the warranties of merchantability and fitness for a particular purpose, or assumes any legal liability or responsibility for the accuracy, completeness, or usefulness of any information, apparatus, product, or process disclosed, or represents that its use would not infringe privately owned rights.

## **Disclaimer for External Links**

The appearance of external hyperlinks does not constitute endorsement by Virginia Tech of the linked web sites, or the information, products or services contained therein. Unless otherwise specified, Virginia Tech does not exercise any editorial control over the information you November find at these locations. All links are provided with the intent of meeting the mission of Virginia Tech's web site. Please let us know about existing external links you believe are inappropriate and about specific additional external links you believe ought to be included.

## **Nondiscrimination Notice**

Virginia Tech prohibits discrimination in all its programs and activities on the basis of race, color, national origin, age, disability, and where applicable, sex, marital status, familial status, parental status, religion, sexual orientation, genetic information, political beliefs, reprisal, or because all or a part of an individual's income is derived from any public assistance program. Persons with disabilities who require alternative means for communication of program information (Braille, large print, audiotape, etc.) should contact the author. Virginia Tech is an equal opportunity provider and employer.

# **U.S. Department of Agriculture Disclaimer**

## **Disclaimer of Non-endorsement**

Reference herein to any specific commercial products, process, or service by trade name, trademark, manufacturer, or otherwise, does not necessarily constitute or imply its endorsement, recommendation, or favoring by the United States Government. The views and opinions of authors expressed herein do not necessarily state or reflect those of the United States Government, and shall not be used for advertising or product endorsement purposes.

## **Disclaimer of Liability**

With respect to documents available from this server, neither the United States Government nor any of its employees, makes any warranty, express or implied, including the warranties of merchantability and fitness for a particular purpose, or assumes any legal liability or responsibility for the accuracy, completeness, or usefulness of any information, apparatus, product, or process disclosed, or represents that its use would not infringe privately owned rights.

## **Disclaimer for External Links**

The appearance of external hyperlinks does not constitute endorsement by the U.S. Department of Agriculture of the linked web sites, or the information, products or services contained therein. Unless otherwise specified, the Department does not exercise any editorial control over the information you November find at these locations. All links are provided with the intent of meeting the mission of the Department and the Forest Service web site. Please let us know about existing external links you believe are inappropriate and about specific additional external links you believe ought to be included.

## **Nondiscrimination Notice**

The U.S. Department of Agriculture (USDA) prohibits discrimination in all its programs and activities on the basis of race, color, national origin, age, disability, and where applicable, sex, marital status, familial status, parental status, religion, sexual orientation, genetic information, political beliefs, reprisal, or because all or a part of an individual's income is derived from any public assistance program. (Not all prohibited bases apply to all programs.) Persons with disabilities who require alternative means for communication of program information (Braille, large print, audiotape, etc.) should contact USDA's TARGET Center at 202.720.2600 (voice and TDD). To file a complaint of discrimination write to USDA, Director, Office of Civil Rights, 1400 Independence Avenue, S.W., Washington, D.C. 20250-9410 or call 800.795.3272 (voice) or 202.720.6382 (TDD). The USDA is an equal opportunity provider and employer.